

POR. SEC. 25 T. 28 N., R. 7 E., M.D.B.&M.  
POR. SEC. 36 T. 28 N., R. 7 E., M.D.B.&M.

Tax Rate Area  
53-016

102-46

ASSESSOR MAP LEGEND	
COLOR	LAYER
SECTION 30	SECTIONS AND BLOCKS
SECTION 20	UTILITIES
SECTION 10	AIRPORT
SECTION 05	STRUCTURE, "HOUSE"
SECTION 02	RAILROADS, GLO TRAVERSE
SECTION 01	ASSESSOR'S PARCEL NUMBER, TOWNSITE, CITY LIMITS, COUNTY LINES
SECTION 00	FLOOD SURVEY
SECTION 99	SUBDIVISIONAL TRACT LINES
SECTION 98	WATER
SECTION 97	ASSESSOR'S PARCEL PROPERTY LINES
SECTION 96	ADJACENT PARCEL, PAGE OR BOOK REFERENCE
SECTION 95	HIWAYS, STREETS, ROADS AND TEXT
SECTION 94	GOLF COURSE
SECTION 93	MINERAL SURVEYS, PATENTS, RIGHTS
SECTION 92	LOT & PARCEL DESIGNATORS, TICK MARKS AND TEXT
SECTION 91	ALTERED PARCEL LINES AND BRIDGES
SECTION 90	MOUNTAIN LOCATION
SECTION 89	FENCE LINE
SECTION 88	TAX RATE AREA
SECTION 87	DIMENSIONAL TEXT

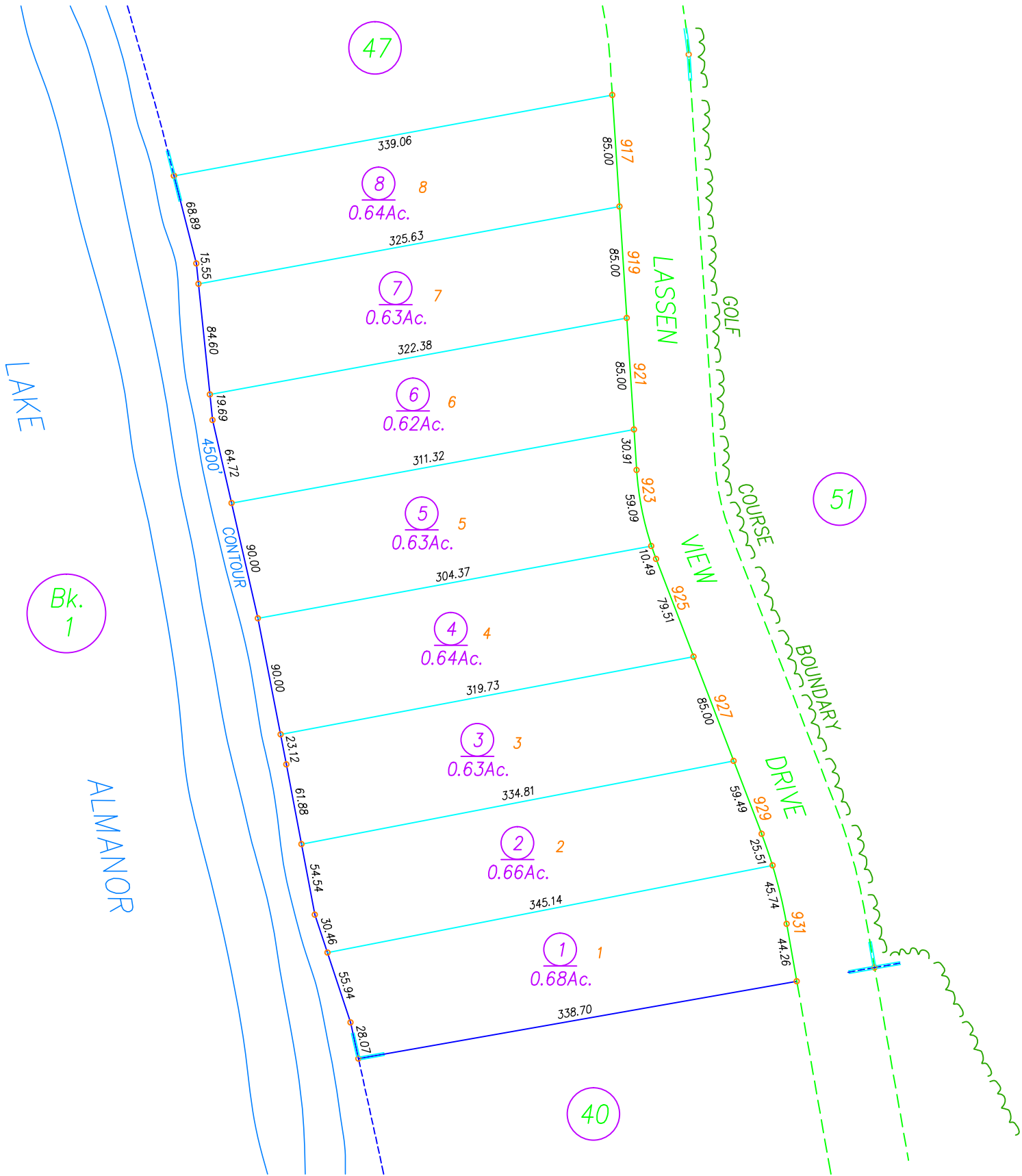
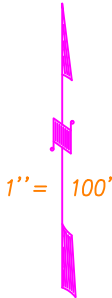

NOTE: ALL INFORMATION SHOWN ON ASSESSOR  
PARCEL MAPS ARE FOR ASSESSOR'S OFFICE USE  
AND DO NOT NECESSARILY CONSTITUTE LEGAL  
LOTS. NO LIABILITY IS ASSUMED FOR THE  
ACCURACY OF THE DATA SHOWN.

DRAWN BY GREGORY WTHROW  
UPDATED BY CORY BROMBY  
1/12/16

Assessor's Parcel Numbers Shown in Circles.  
Assessor's Block Numbers Shown in Ellipses.  
Book 102, Page 46  
Plumas County Assessor's Map