

BUILDING INSPECTOR AREAS

Plumas County Building Department

Note: Inspector Areas Rotate Every 3 Months

Building Inspectors



Bill Osborn
Office: (530) 283-6212
Mobile: (530) 927-7555
Email: billosborn@countyofplumas.com



Chase Ramirez
Office: (530) 283-6991
Mobile: (530) 616-7824
Email: chaseramirez@countyofplumas.com

IMPORTANT MAP NOTES:

General coverage areas for inspection staff are shown here. Inspections cannot be scheduled by calling an inspector directly. Inspections are divided based on volumes and staffing availability. This map does not guarantee any particular staff will be assigned to your project.

Plumas County inspectors cover unincorporated areas only. For inspections within the incorporated City of Portola, please call (530) 832-6809.

Inspectors are typically out conducting inspections throughout the day, so they may not be able to respond to calls right away. Please leave a message or send email.

**BUILDING INSPECTION
REQUEST PHONE LINE:
(530) 283-6001**

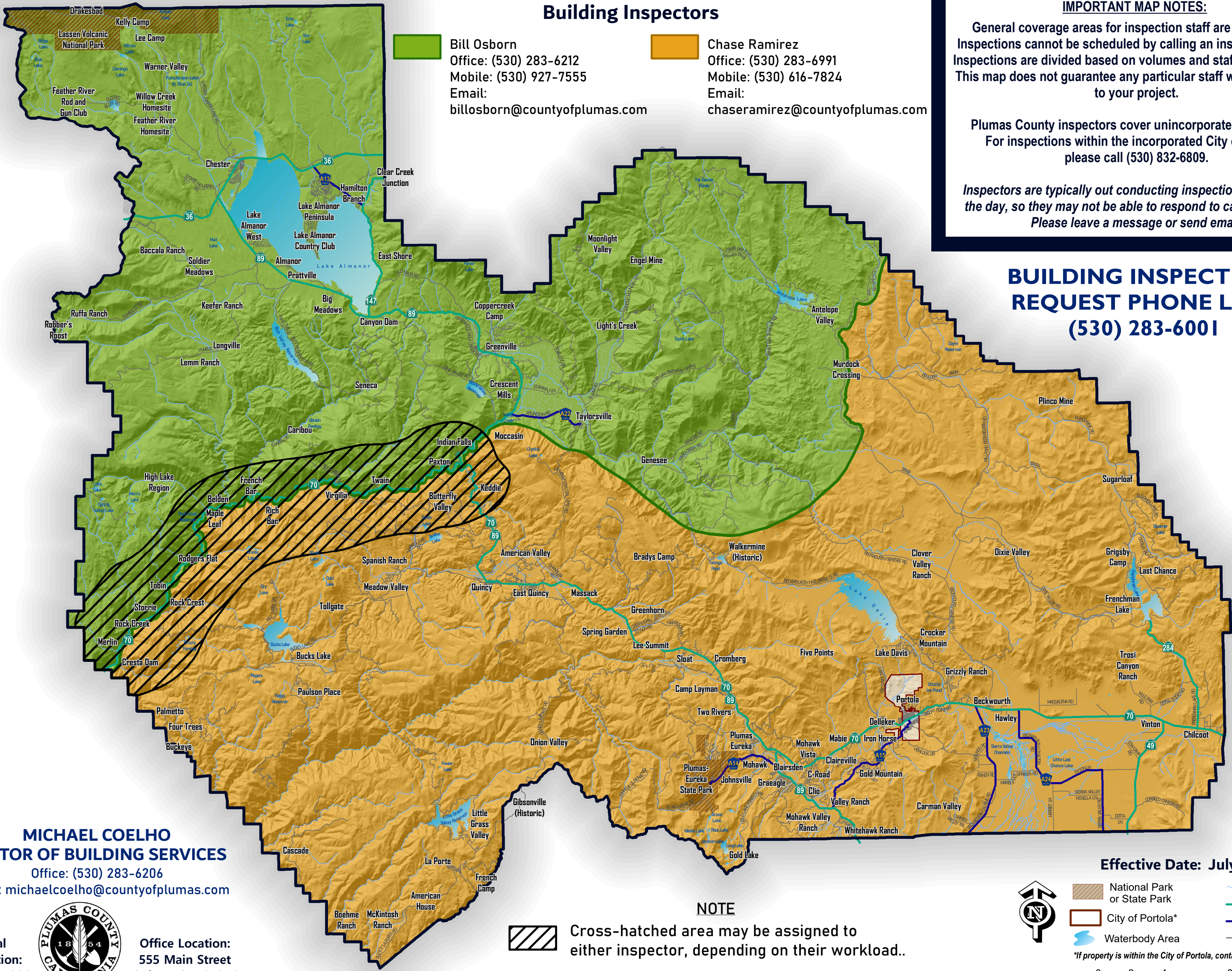

MICHAEL COELHO
DIRECTOR OF BUILDING SERVICES
Office: (530) 283-6206
Email: michaelcoelho@countyofplumas.com

General
Information:
(530) 283-7011



Office Location:
555 Main Street
Quincy, CA 95971

NOTE

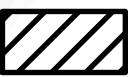

Cross-hatched area may be assigned to either inspector, depending on their workload..



Effective Date: July 24, 2025

- National Park or State Park
- City of Portola*
- Waterbody Area
- River/Stream
- State Highway
- County Route
- Roads

*If property is within the City of Portola, contact the City for Inspection.

0 2 4 8 12 Miles