

SCALE : 1" = 50'

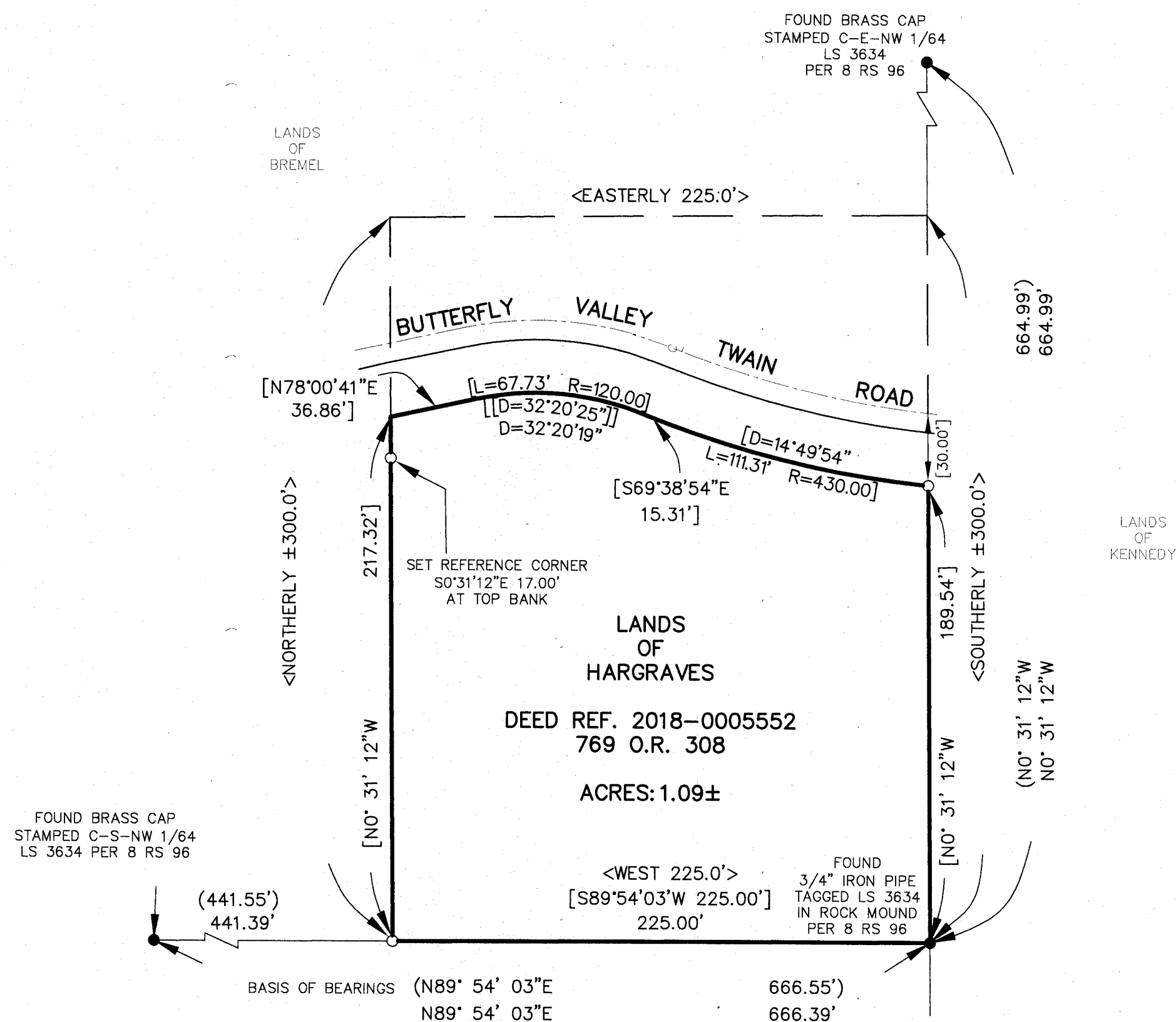

1. THE PURPOSE OF THIS SURVEY IS TO MONUMENT THE LANDS OF HARGRAVES AS DESCRIBED IN 796 O.R. 307-308.

2. THE BASIS OF BEARINGS IS THE SOUTHERLY LINE OF NORTHEAST 1/4 OF THE SOUTHEAST QUARTER OF THE NORTHWEST QUARTER OF SECTION 27 AS PER 8 RS 96-97.

- LEGEND**
- () RECORD PER 8 RS 95-97
 - [] RECORD & MEASURED PER 796 O.R. 307-308
 - [[]] RECORD PER 796 O.R. 307-308
 - < > RECORD PER DEED REFERENCE 2018-0005552
 - FOUND MONUMENTS PER 8 RS 95-97
 - SET 1/2" REBAR W/ CAP STAMPED LS 4647

SURVEYOR'S STATEMENT

THIS MAP CORRECTLY REPRESENTS A SURVEY MADE BY ME OR UNDER MY DIRECTION IN CONFORMANCE WITH THE REQUIREMENTS OF THE PROFESSIONAL LAND SURVEYOR'S ACT AT THE REQUEST OF EMILY HARGRAVES IN JANUARY, 2023.

Vernon H. Templeton
 VERNON H. TEMPLETON, L.S. 4647

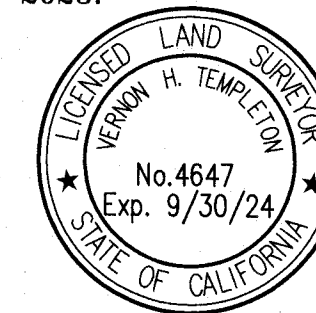

COUNTY SURVEYOR'S STATEMENT

THIS MAP HAS BEEN EXAMINED IN ACCORDANCE WITH SECTION 8766 OF THE PROFESSIONAL LAND SURVEYOR'S ACT THIS 9th DAY OF March, 2023

Robert T. Hunter
 ROBERT THOMAS HUNTER R.C.E. 30515, PLUMAS COUNTY SURVEYOR
 EXP. 03/19/2024

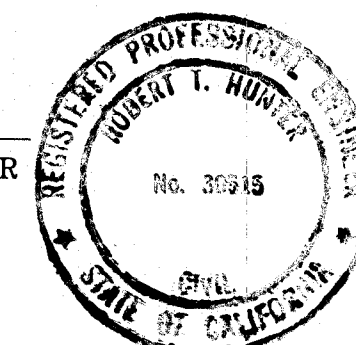

RECORDER'S STATEMENT

FILED THIS 13 DAY OF March, 2023, AT 11:58 AM, IN BOOK 16 OF RECORD OF SURVEYS, AT PAGE 110, AT THE REQUEST OF THE PLUMAS COUNTY SURVEYOR.
 FEE: \$ 13.00 DOCUMENT NO. 2023-0000789

Marcy DeMartile
 MARCY DeMARTILE, PLUMAS COUNTY RECORDER

R/S# _____
**RECORD OF SURVEY
 FOR
 EMILY HARGRAVES**
 IN SECTION 27, T.25N., R.9E., M.D.B. & M.
 PLUMAS COUNTY, CALIFORNIA

SCALE : 1" = 50'

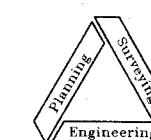

NST Engineering, Inc.
 1495 Riverside Drive
 Susanville, CA 96130
 (530) 257-5173

JANUARY 2023

2023-011

SHEET 1 OF 1

16 RS 110