

# RECORD OF SURVEY

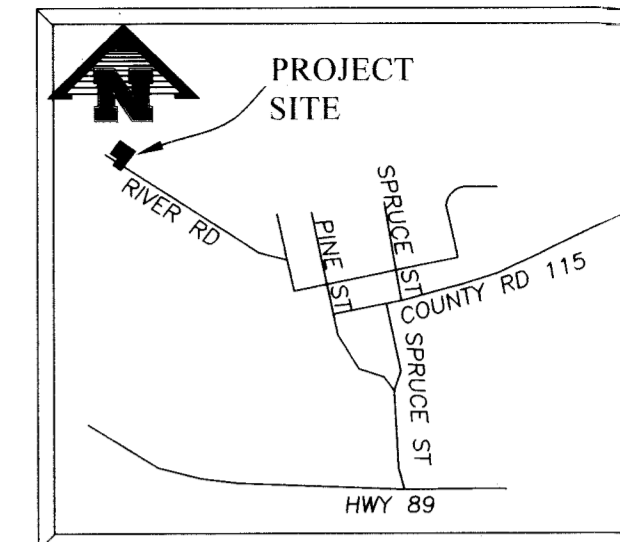

VICINITY MAP  
N.T.S.

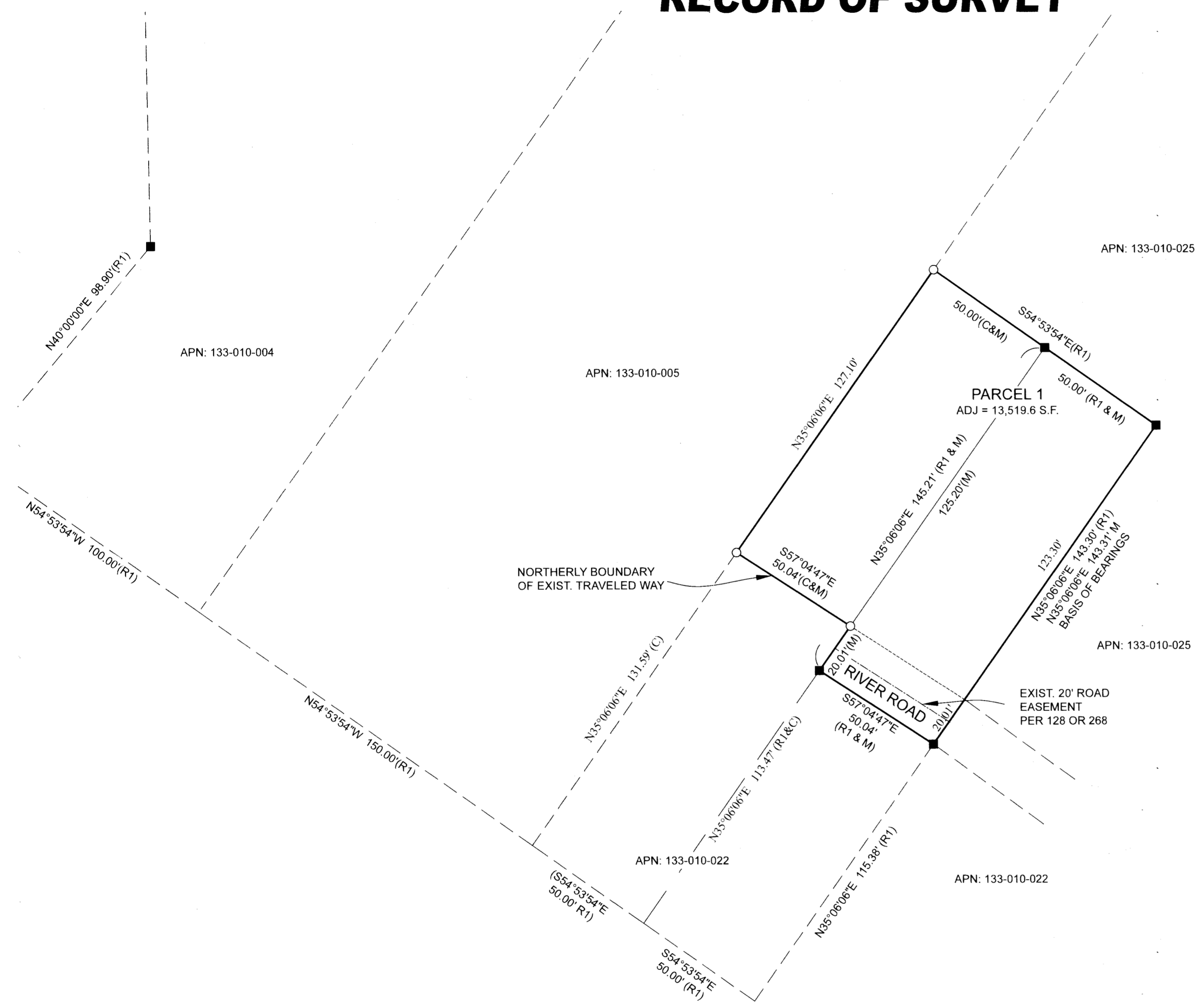

**NOTE:**

THE PURPOSE OF THIS SURVEY IS TO MONUMENT THAT PARCEL OF LAND DESCRIBED IN DOCUMENT No. 2014-0000936, RECORDED FEB. 18, 2014; AND THAT PARCEL SHOWN AS 721 OR 599, PER RECORD OF SURVEY MAP NO. 12 RS 125 FOR JOHN McMORROW, RECORDED MAY 27, 2003, OFFICIAL RECORDS OF PLUMAS COUNTY, CALIFORNIA. APN: 133-010-024

**COUNTY SURVEYOR'S CERTIFICATE:**

THIS MAP HAS BEEN EXAMINED IN ACCORDANCE WITH SECTION 8766 OF THE PROFESSIONAL LAND SURVEYOR'S ACT THIS 10<sup>th</sup> DAY OF MARCH, 2022.

*R. Tom Hunter*  
TOM HUNTER, RCE 30515  
PLUMAS COUNTY SURVEYOR  
LICENSE EXPIRATION DATE: 3/31/24



**SURVEYOR'S CERTIFICATE:**

THIS MAP CORRECTLY REPRESENTS A SURVEY MADE BY ME OR UNDER MY DIRECTION IN CONFORMANCE WITH THE REQUIREMENTS OF THE PROFESSIONAL LAND SURVEYOR'S ACT AT THE REQUEST OF JOHN McMORROW IN JULY, 2021.

*Daniel T. Kelsoe*  
DANIEL T. KELSOE  
P.L.S. 8419  
LICENSE EXPIRATION DATE: 12/31/2022



**COUNTY RECORDER'S CERTIFICATE:**

FILED THIS 10 DAY OF March, 2022. AT 02:34p .M. IN BOOK 16 OF RECORDS OF SURVEYS AT PAGE, 96 AT THE REQUEST OF THE PLUMAS COUNTY SURVEYOR.

FEE: \$83.00  
FILE NO.: 2022-0001685

COUNTY CLERK - RECORDER

*Deputy*  
DEPUTY



**BASIS OF BEARINGS:**

THE BASIS OF BEARINGS FOR THIS PLAT IS THE EASTERLY LINE OF THAT PARCEL SHOWN AS 721 OR 599 ON RECORD OF SURVEY FOR JOHN McMORROW, RECORDED AS 12 RS 125, FILE No. 2003-5635, OFFICIAL RECORDS OF PLUMAS COUNTY, CALIFORNIA BEARING BEING: N35°06'06"E

**REFERENCES:**

- 12 RS 125
- 8 RS 54
- DOC. No. 2006-0001450
- DOC. No. 2014-0000936

ALL DOCUMENTS PER PLUMAS COUNTY RECORDS.

**LEGEND:**

- FOUND 5/8" REBAR & ALUM. CAP LS 2843 (UP 0.10' PER R1)
- SET A 5/8" REBAR & PLASTIC CAP LS 8419 (UP 0.10')
- DIMENSION POINT, NOTHING FOUND OR SET
- (R#) RECORD INFORMATION
- (R#&M) RECORD & MEASURED INFORMATION
- (M) MEASURED INFORMATION
- (C&M) CALCULATED & MEASURED INFORMATION

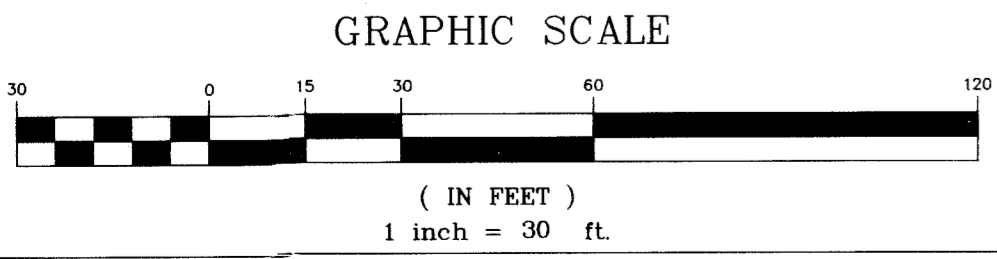

RECORD OF SURVEY FOR <b>JOHN S. McMORROW</b>	
BEING ALL THAT PORTION OF 721 OR 599, AS SHOWN ON 12 RS 125 & ALL THAT PORTION DESCRIBED AS RESULTANT PARCEL A, IN DOC. No. 2014-0000936, WITHIN THE NORTHWEST QUARTER (NW1/4) OF THE NORTHWEST (NW 1/4) OF SECTION 25, T.22N., R.12E., M.D.M.	
PLUMAS COUNTY	CALIFORNIA
DK SURVEY, Inc. 2035 WOODHAVEN LANE SPARKS, NV 89434 775-750-0584	DRAWN BY: DTK DATE: 07.12.2021 PROJ. CODE: McMORROW PROJ. #: 164-21-001 SHEET <b>1</b> OF <b>1</b>

16 RS 96