

Eureka Heights Subdivision, Unit 1

10 Map 115

LOT 1

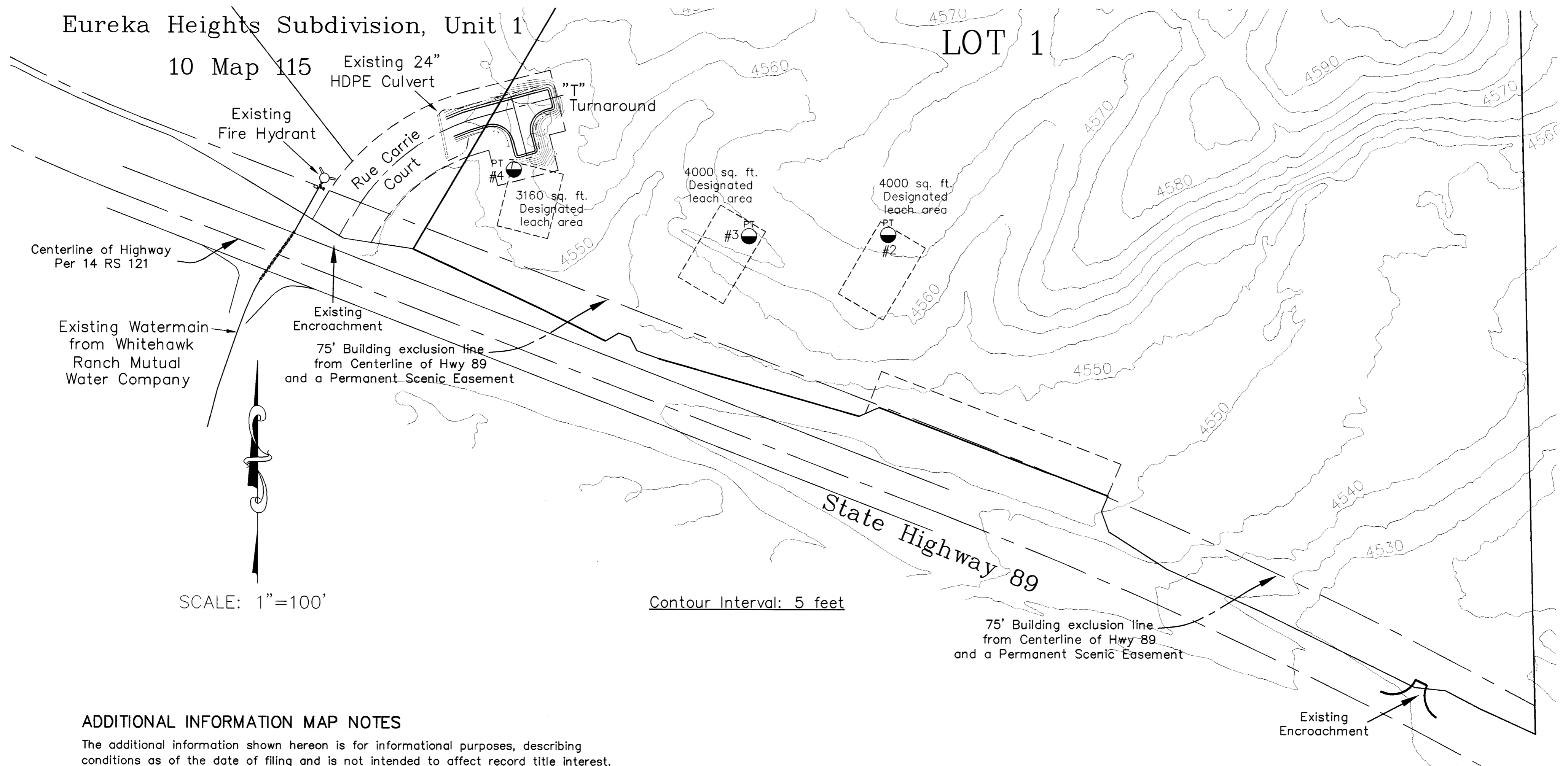

SCALE: 1"=100'

Contour Interval: 5 feet

**ADDITIONAL INFORMATION MAP NOTES**

The additional information shown hereon is for informational purposes, describing conditions as of the date of filing and is not intended to affect record title interest.

The additional information shown hereon is derived from public records or reports and does not imply the correctness nor sufficiency of those records or reports by the preparer.

Designated leachfield areas may be relocated, and/or modified with specific approval by Environmental Health.

Environmental Health has no information on the quality or quantity of water that could be expected from water supply wells installed on this parcel.

Any proposed land division would require compliance with PPC, Title 6, Chapter 11.

Prior to final inspection for building construction, 2,500 gallons of water for emergency fire protection shall be provided per dwelling unit in conformance with Plumas County Code Section 9-4.1002.

ADDITIONAL INFORMATION MAP  
**Eureka Heights Subdivision**  
**A Subdivision and Planned Development**  
**DESIGNATED REMAINDER**  
**FINAL MAP**

Of The Designated Remainder shown on the Eureka Heights Subdivision, Unit 1 Final Map recorded in Book 10 of Maps at Page 115, Plumas County Official Records, situate in the Southwest 1/4 of Section 32, Township 22 North, Range 13 East, M.D.M. In the Unincorporated Area of Plumas County, California

PREPARED BY:  
**BASTIAN ENGINEERING**  
 211 POPLAR VALLEY ROAD  
 BLAIRSDEN, CALIFORNIA 96103  
 L.S. 7045

November 2021

SHEET 3 OF 3

11 M 7