

THIS MAP WAS PREPARED BY ME OR UNDER MY DIRECTION (AND IS BASED UPON EXISTING RECORDS) IN CONFORMANCE WITH THE REQUIREMENTS OF THE SUBDIVISION MAP ACT AT THE REQUEST OF WALTER CAMP JULY 1967. I HEREBY CERTIFY THAT IT CONFORMS TO THE APPROVED TENTATIVE MAP AND THE CONDITIONS OF APPROVAL THERE OF; THAT ALL PROVISIONS OF APPLICABLE STATE LAW AND LOCAL ORDINANCES HAVE BEEN COMPLIED WITH.

COUNTY SURVEYOR'S CERTIFICATE

Laurence J. Brock
LAWRENCE J. BROCK
PLUMAS COUNTY SURVEYOR

FILED FOR RECORD THIS 8th DAY OF August 1967 AT 8:43 A.M. IN BOOK 1
OF PARCEL MAPS AT PAGE 86 AT THE REQUEST OF MARCUS J. MCBEEN

Ida Hogan Gronvold
IDA HOGAN GRONVOLD
PLUMAS COUNTY RECORDER

○ $\frac{3}{4}$ " IRON PIPE
● $\frac{1}{2}$ " IRON PIPE
● CORNERS AS NOTED

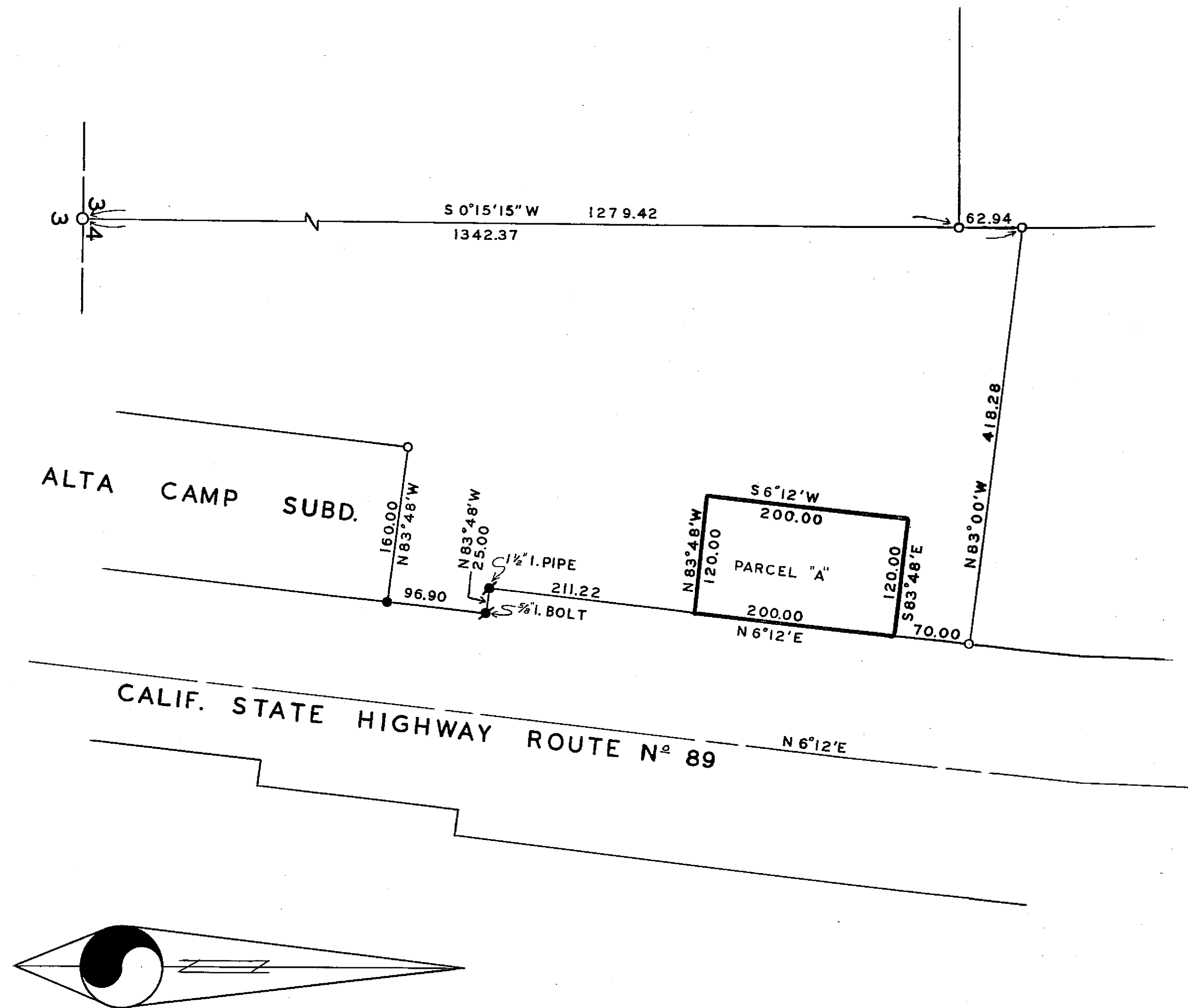

A PORTION OF THE SE $\frac{1}{4}$ OF SECTION 34

T 27 N R 9 E M.D.M.

PREPARED FROM INFORMATION AS SHOWN ON RECORD OF SURVEY
FILED IN BOOK 3 OF RECORD OF SURVEYS AT PAGE 35

SCALE 1" = 100'