

PARCEL MAP

A portion of the Pet Q. Mine
In Sec. 24, T.26 N. R.9 E., M.D.M.

COUNTY SURVEYOR'S CERTIFICATE

This map has been examined this 9th day of May, 1966
for conformance with the requirements of Section 11575
of the Subdivision Map Act.

James F. Flanagan
James F. Flanagan
Plumas County Surveyor

LEGEND

- Indicates $\frac{1}{2}$ " iron pipe found tag L.S. # 2702
- Indicates $\frac{1}{2}$ " iron pipe set tag L.S. # 2702

SURVEYOR'S CERTIFICATE

This map was prepared by me or under my direction (and is based upon a field survey) in conformance with the requirements of the Subdivision Map Act at the request of Arthur Sorsoli April 23, 1966. I hereby certify that it conforms to the approved tentative map and the conditions of approval thereof; that all provisions of applicable state law and local ordinances have been complied with.

Marcus J. McBeen sr.
Marcus J. McBeen sr. L.S. # 2702

RECORDER'S CERTIFICATE

Filed for record this 9th day of May
1966, at 2:05 P.M. in Book I of
Parcel Maps at Page 17 at the
request of Marcus J. McBeen.

Ida Hogan Gronvold
500 Ida Hogan Gronvold
Plumas County Recorder

File No. 4260

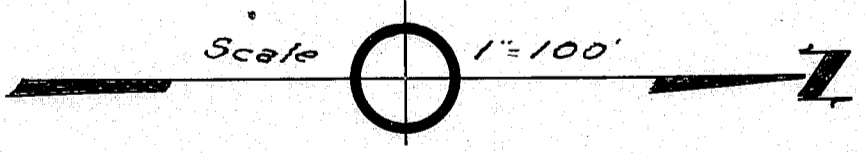
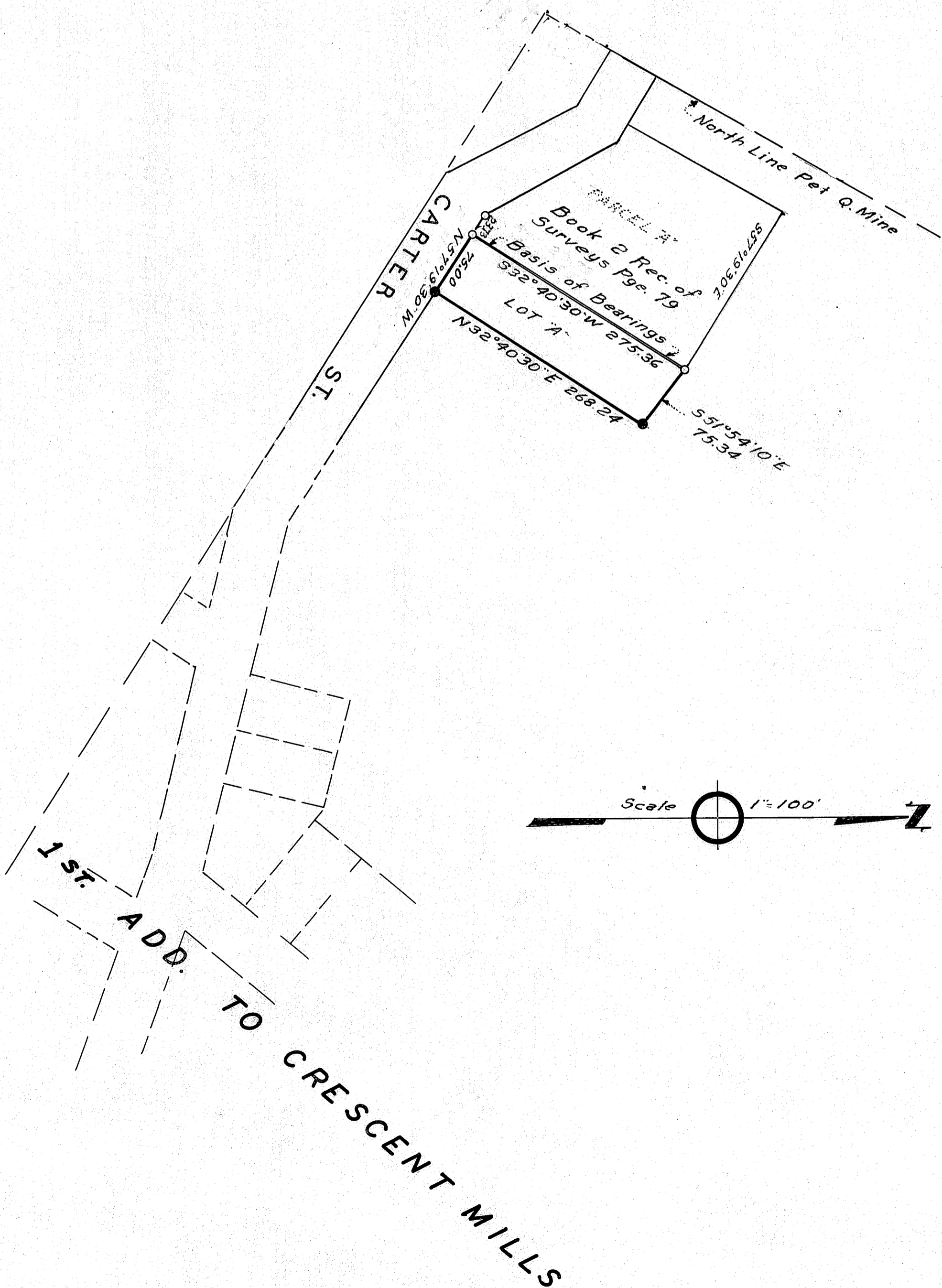

61-4261

171