

SCALE: 1"=50'

Basis of Bearings is the official map of Lake Almanor Country Club Unit No. 1.

- LEGEND -

- Found iron pipe, tagged RE. 7294, RE. 6185, or L.S. 3202.
- Set 3/4" iron pipe, tagged "L.S. 3202"

SURVEYOR'S CERTIFICATE:

This map was prepared by me or under my direction and is based upon a field survey in conformance with the requirements of the Subdivision Map Act at the request of Ray Malby in March, 1966. I hereby certify that it conforms to the approved tentative map and the conditions of approval thereof; that all provisions of applicable State law and local ordinances have been complied with.

Paul E. Simpson  
Paul E. Simpson  
Licensed Land Surveyor 3202

COUNTY SURVEYOR'S CERTIFICATE:

This map has been examined this 13<sup>th</sup> day of April, 1966, for conformance with the requirements of Section 11575 of the Subdivision Map Act.

James F. Flanagan  
James F. Flanagan, R.C.E. 292  
Plumas County Surveyor

COUNTY RECORDER'S CERTIFICATE:

Filed for Record this 13<sup>th</sup> day of April 1966, at 10:15 A.M. in Book 1 of PARCEL MAPS at Page 16 at the request of J.F. FLANAGAN.

Fee: \$5.00  
File No. 3940

Ida Logan Gronwald  
Ida Logan Gronwald  
Plumas County Recorder.

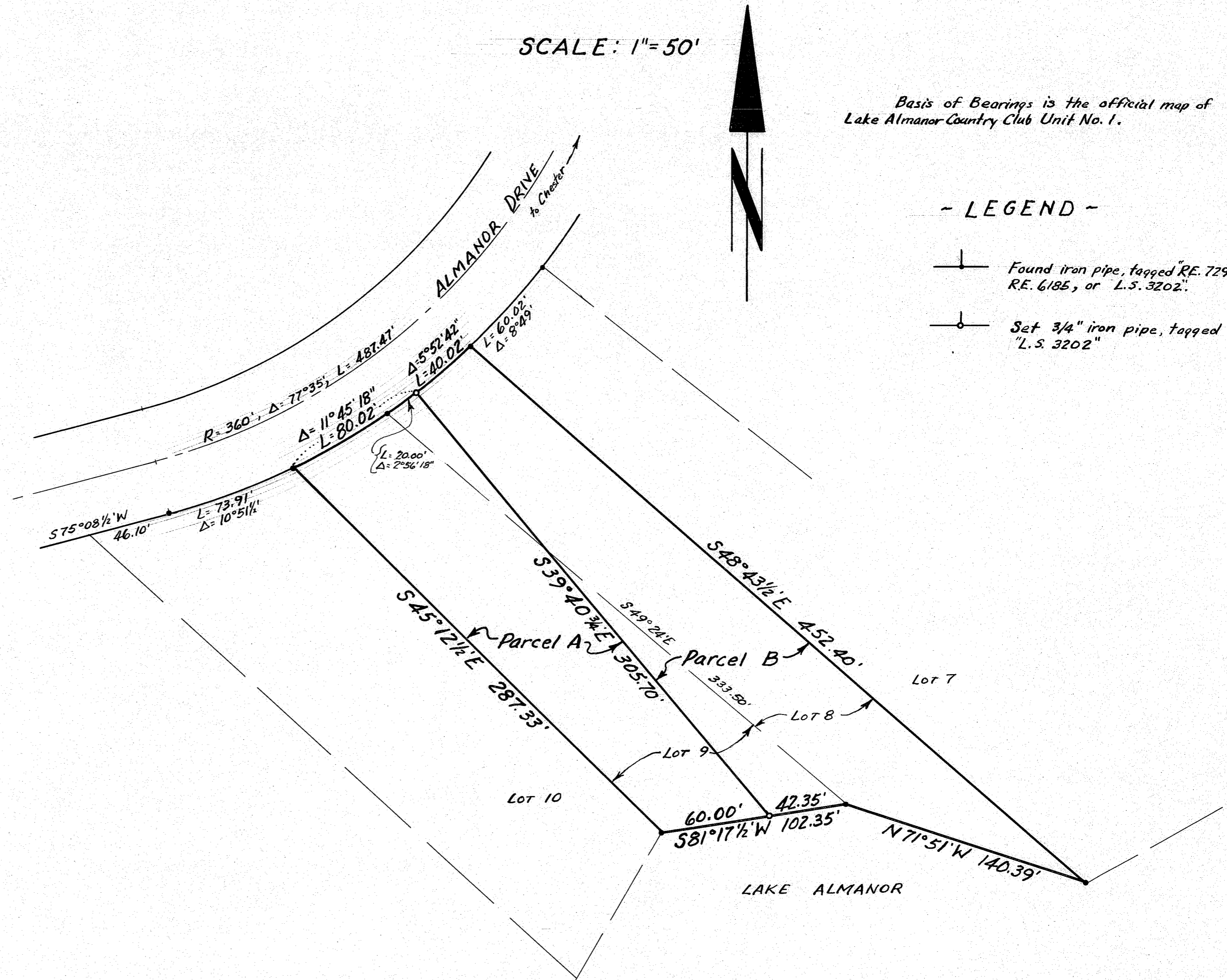

PARCEL MAP FOR

**RAY MALBY**

LOT 8 AND LOT 9, BLOCK 1, LAKE ALMANOR COUNTRY CLUB UNIT No. 1  
PLUMAS COUNTY, CALIFORNIA

SCALE: 1"=50'

VANDEMBERG & SIMPSON, ENGINEERS & SURVEYORS  
SUSANVILLE, CALIFORNIA