

NW COR. LOT II  
SEC. 30

NE COR. W 1/2, NW 1/4,  
SE 1/4, NE 1/4, SEC. 30

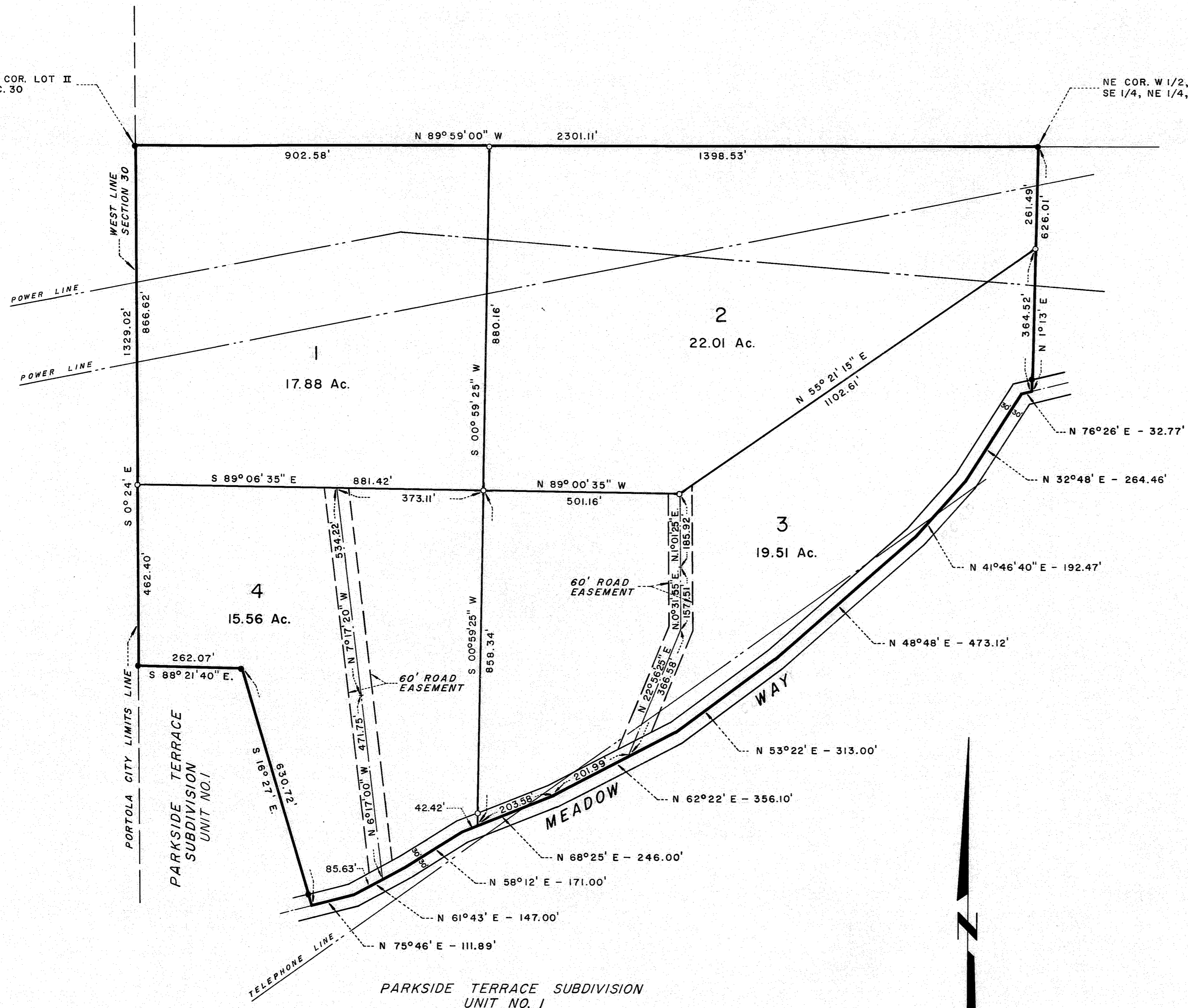

SURVEYOR'S CERTIFICATE

2719

RECORDER'S CERTIFICATE

This map was prepared by me or under my direction, and is based upon a field survey in conformance with the requirements of the Subdivision Map Act at the request of Mr. J.H. McCarthy on Nov. 1965. I hereby certify that it conforms with the approved tentative map and conditions of approval; that all provisions of applicable state law and local ordinances have been complied with.

*John W. Hamby*  
John W. Hamby L.S. 2843

Filed and recorded at the request of *John W. Hamby* on the 3rd day of December 1965 at 3:35 o'clock P.M. in volume 1 of Parcel Maps at page 2 Plumas County Records.

*John W. Hamby*  
Recorder of the County of Plumas  
State of California  
*John W. Hamby, Deputy*  
500

COUNTY ENGINEER'S CERTIFICATE

This map has been examined for conformance with the requirements of Chapter 15 of Division 3 of the Business and Professions Code this 3rd day of Dec. 1965.

*James F. Flanagan*  
James F. Flanagan R.C.E. 292

PARCEL MAP  
**RECORD OF SURVEY**  
A PORTION OF SECTION 30, T23N, R14E, MDB & M  
PLUMAS COUNTY CALIFORNIA

FOR  
**J.H. Mc CARTHY**

SCALE 1" = 100'

NOVEMBER, 1965

JOHN W. HAMBY  
L.S. 2843

NOTES:

- Indicates 3/4" Iron Pipe set and marked L.S.2843
- Indicates 3/4" Iron Pipe found

The basis of bearings is the West line of Section 30, shown as N 0°24' W on the map of Parkside Terrace Subdivision Unit No.1, filed in the office of the Recorder of said Plumas County.

10/12