

SURVEYOR'S CERTIFICATE

This map was prepared by me or under my direction (and is based upon a field survey) in conformance with the requirements of the Subdivision Map Act at the request of John Rilea, September, 1967. I hereby certify that it conforms to the approved tentative map and the conditions of approval thereof, that all provisions of applicable State law and local ordinances have been complied with.

Marcus J. McBeen sr.
Marcus J. McBeen sr. L.S. 2702

COUNTY SURVEYOR'S CERTIFICATE

This map has been examined this 19th day of October 1967 for conformance with the requirements of Sect. 11575 of the Subdivision Map Act.

Lawrence J. Brock
Lawrence J. Brock
Plumas County Surveyor

File No 1899

RECORDER'S CERTIFICATE

Filed for Record this 19th day of October 1967 at 2:10 P.M. in Book 1 of Parcel Maps at page 98 at the request of Marcus J. McBeen sr.

506

Ida Hogan Gronvold
Ida Hogan Gronvold
Plumas County Recorder

See Insert "A"

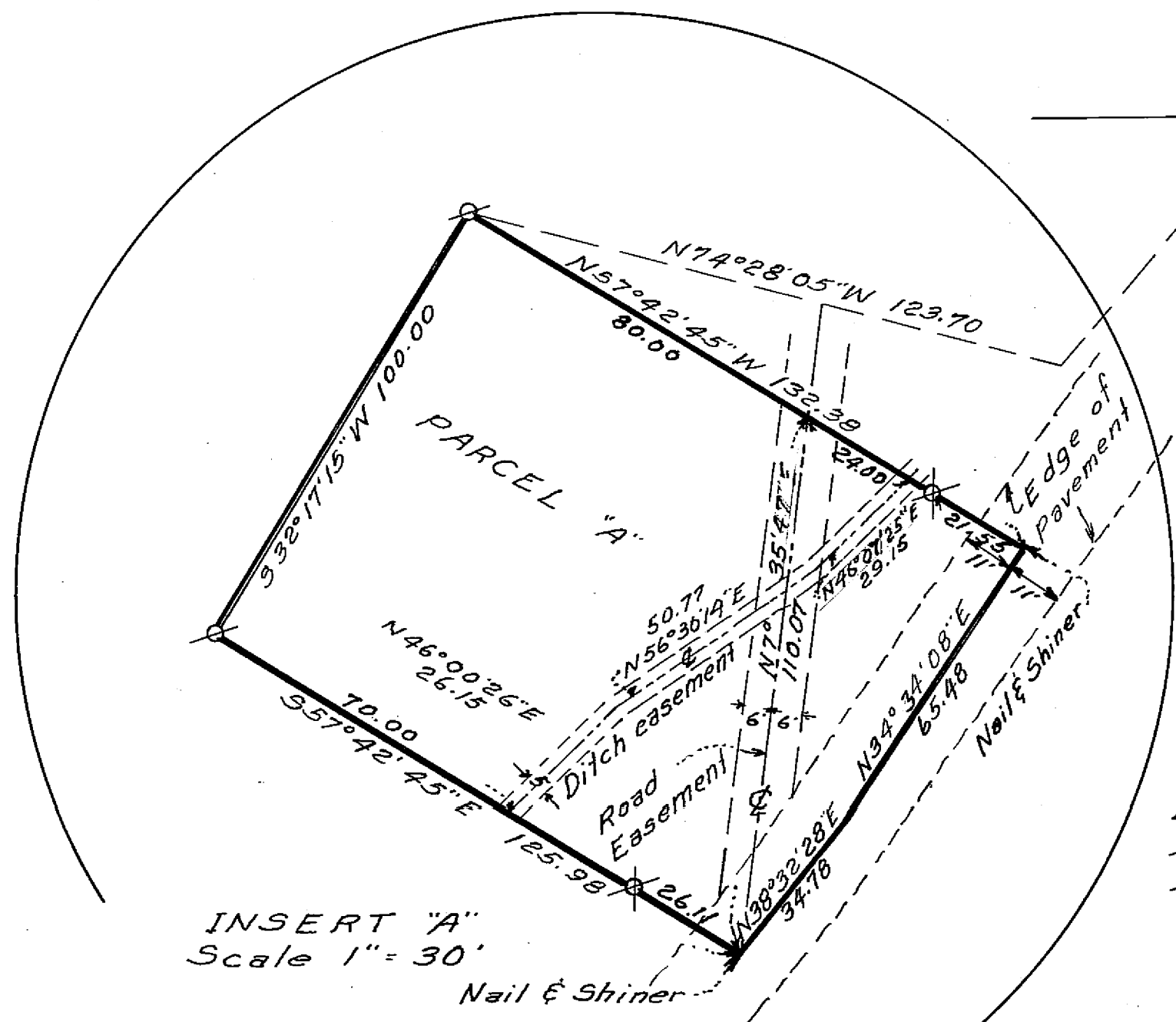

INSERT "A"
Scale 1" = 30'

LEGEND:

- ⊙ = 1/2" x 18" Iron pipe set L.S. #2702
 - ⊗ = 3/4" x 18" Iron pipe set L.S. #2702
 - ⊙ = 1" Iron pipe found tag # R.C.E. 11128
 - = Calc. location shown R. of S. Book 2 at page 93
- Basis of bearings is $\frac{1}{4}$ of W.P.R.R. as shown in Book 2 of Record of Surveys at page 93

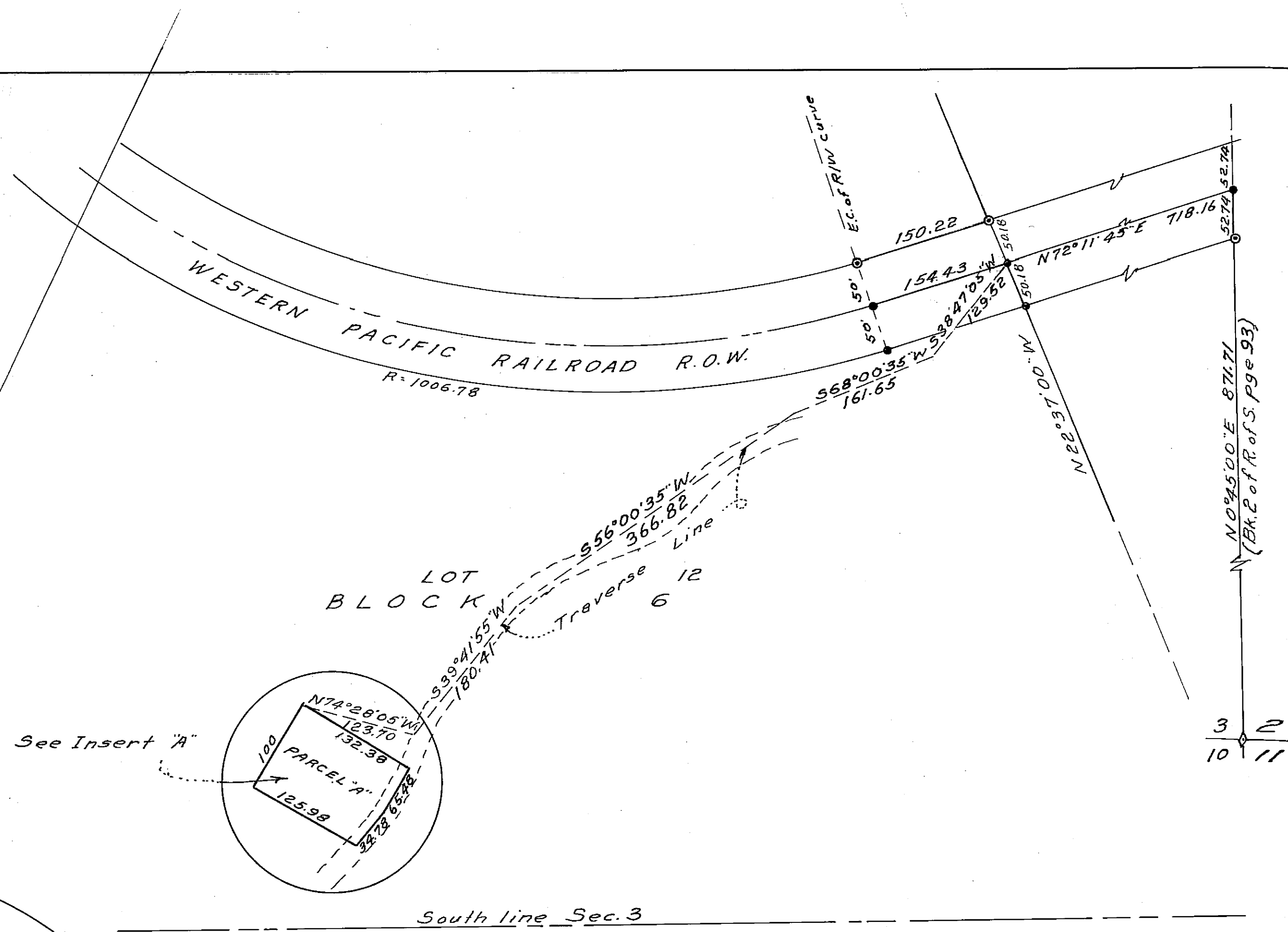

PARCEL MAP

PORTION OF LOT 12 BLOCK 6
TOWN OF GREENVILLE
IN SEC. 3 T.26N. R.9E. MDM.
SCALE 1"=100'

