

SCALE : 1" = 20'

THE PURPOSE OF THIS SURVEY IS TO DELINEATE THE BOUNDARIES OF LANDS OF ELLERMEYER PER DOC. NO. 2017-0004104

SURVEYOR'S STATEMENT

THIS MAP CORRECTLY REPRESENTS A SURVEY MADE BY ME OR UNDER MY DIRECTION IN CONFORMANCE WITH THE REQUIREMENTS OF THE PROFESSIONAL LAND SURVEYOR'S ACT AT THE REQUEST OF SCOTT RIGGSBEE IN OCTOBER 2015.

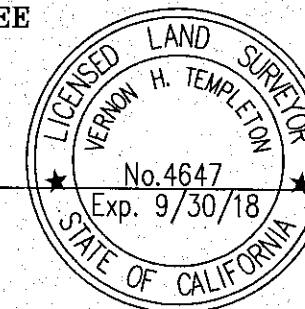

Vernon H. Templeton 9/31/17
VERNON H. TEMPLETON, L.S. 4647

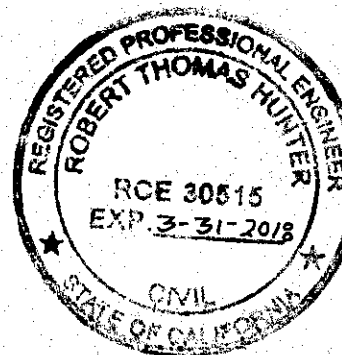

COUNTY SURVEYOR'S STATEMENT

THIS MAP HAS BEEN EXAMINED IN ACCORDANCE WITH SECTION 8766 OF THE PROFESSIONAL LAND SURVEYOR'S ACT THIS 22 DAY OF Sept, 2017.

Robert Thomas Hunter
ROBERT THOMAS HUNTER R.C.E 30515, PLUMAS COUNTY SURVEYOR

RECORDER'S STATEMENT

FILED THIS 28th DAY OF Sept, 2017, AT 1:38 PM, IN BOOK 16 OF RECORD OF SURVEYS, AT PAGE 19, AT THE REQUEST OF THE PLUMAS PLUMAS CO. SURVEYOR.
FEE: \$ 8.00 DOCUMENT NO. 2017-0005496

Kathy Williams
KATHY WILLIAMS, PLUMAS COUNTY RECORDER Deputy

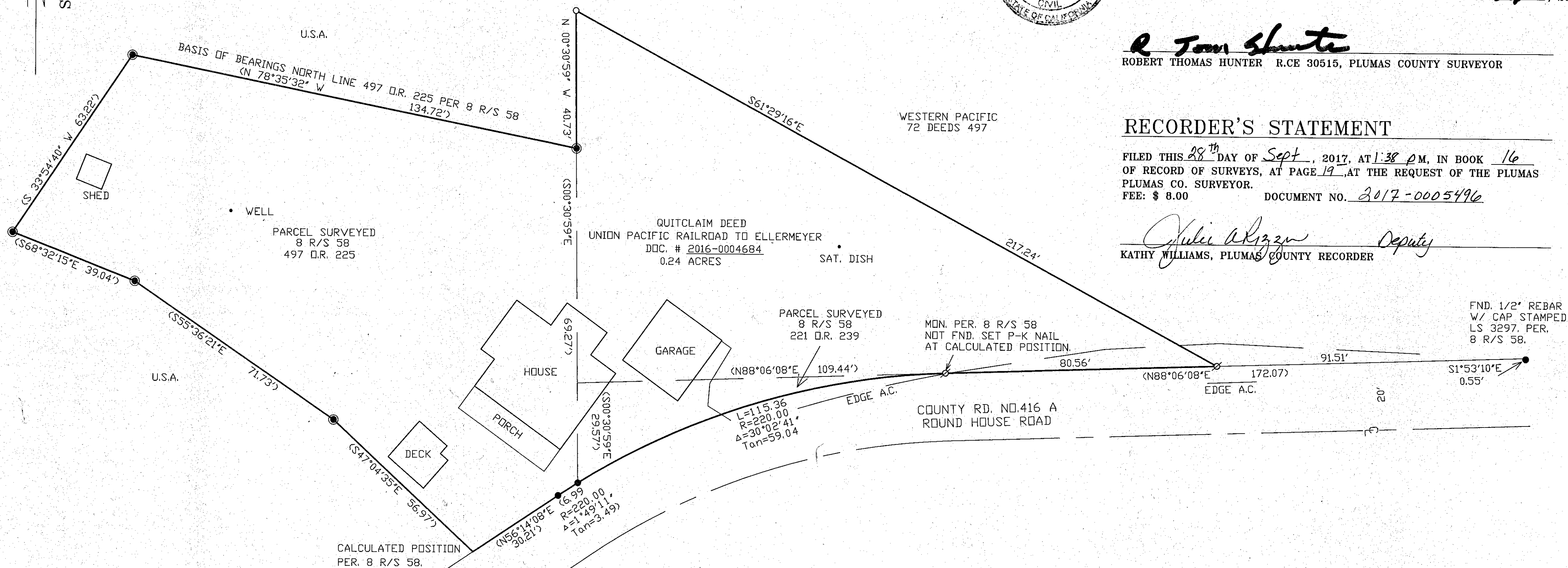

LEGEND

- () RECORD & MEASURED PER 8 R/S 58.
- FOUND 1/2" REBAR W/CAP STAMPED LS 4976 PER 8 R/S 58 EXCEPT AS NOTED.
- FND. 3 1/4" ALUM. CAP STAMPED L.S. 4976 PER 8 R/S 58.
- SET 1/2" REBAR W/ CAP STAMPED LS 4647.
- SET P-K NAIL IN ASPHALT.

RECORD OF SURVEY FOR ELLERMEYER

IN SECTION 27, T.25 N., R.9 E., M.D.B. & M. PLUMAS COUNTY, CALIFORNIA

SCALE : 1" = 20'

NST Engineering, Inc.
1495 Riverside Drive
Susanville, CA 96130
(530) 257-5173

16 RS 19