

SURVEYOR'S STATEMENT

THIS MAP CORRECTLY REPRESENTS A SURVEY MADE BY ME OR UNDER MY DIRECTION IN CONFORMANCE WITH THE REQUIREMENTS OF THE LAND SURVEYOR'S ACT AT THE REQUEST OF MARCIA WHITE IN OCT. 2015.

Vernon H. Templeton
 VERNON H. TEMPLETON, L.S. 4647

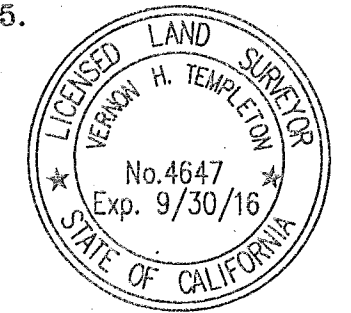

PURPOSE OF SUVERY NOTE:

THE PUPOSE OF THIS SURVEY IS TO DELINEATE THE BOUNDARIES OF DOC. NO. 2007-0004399 & 2004-0002894.

COUNTY SURVEYOR'S STATEMENT

THIS MAP HAS BEEN EXAMINED IN ACCORDANCE WITH SECTION 8766 OF THE PROFESSIONAL LAND SURVEYOR'S ACT THIS 5th DAY OF May, 2016.

R. Tom Hunter
 R. TOM HUNTER R.C.E. 30515,
 PLUMAS COUNTY SURVEYOR
 EXPIRES 03-30-2018

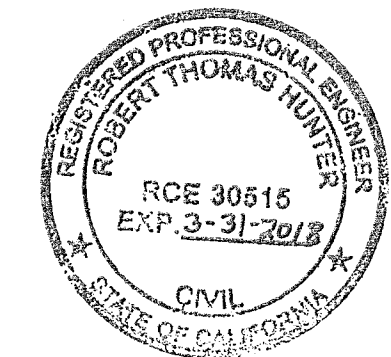

RECORDER'S STATEMENT

FILED THIS 16 DAY OF May, 2016, AT 1:19 PM, IN BOOK -16
 OF RECORD OF SURVEYS, AT PAGE 10, AT THE REQUEST OF THE PLUMAS CO. SURVEYOR.
 FEE: \$ 8.00
 DOCUMENT NO. 2016-0002383

Julie Arizzo
 KATHY WILLIAMS, PLUMAS COUNTY RECORDER

**RECORD OF SURVEY FOR
 MOHAWK VALLEY RANCH**

IN SECTION 6, T.21 N., R.13 E., M.D.B. & M.
 PLUMAS COUNTY, CALIFORNIA

SCALE : 1" = 100'



NST Engineering, Inc.
 1495 Riverside Drive
 Susanville, CA 96130
 (530) 257-5173

16 RS 10

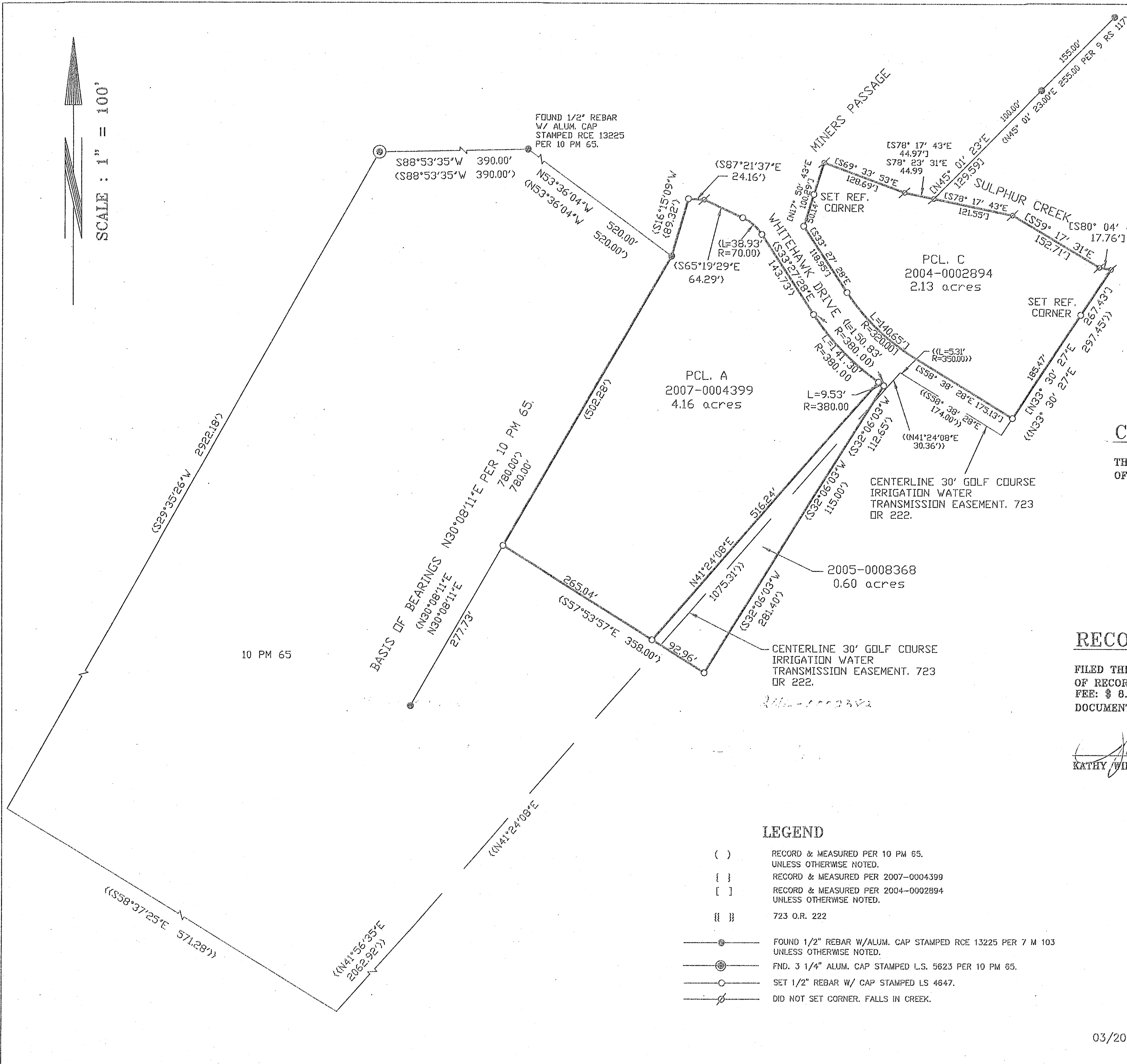

LEGEND

- () RECORD & MEASURED PER 10 PM 65. UNLESS OTHERWISE NOTED.
- [] RECORD & MEASURED PER 2007-0004399 UNLESS OTHERWISE NOTED.
- [] RECORD & MEASURED PER 2004-0002894 UNLESS OTHERWISE NOTED.
- || 723 O.R. 222
- FOUND 1/2" REBAR W/ALUM. CAP STAMPED RCE 13225 PER 7 M 103 UNLESS OTHERWISE NOTED.
- FND. 3 1/4" ALUM. CAP STAMPED L.S. 5623 PER 10 PM 65.
- SET 1/2" REBAR W/ CAP STAMPED LS 4647.
- /— DID NOT SET CORNER. FALLS IN CREEK.