

SCALE

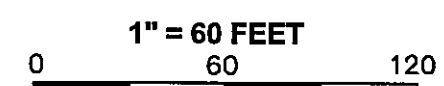

BASIS OF BEARINGS

MEASURED BEARINGS ARE BASED ON 11PM89 RECORDED IN THE COUNTY OF PLUMAS, STATE OF CALIFORNIA. DISTANCES ARE GROUND DISTANCES.

VICINITY MAP
NOT TO SCALE

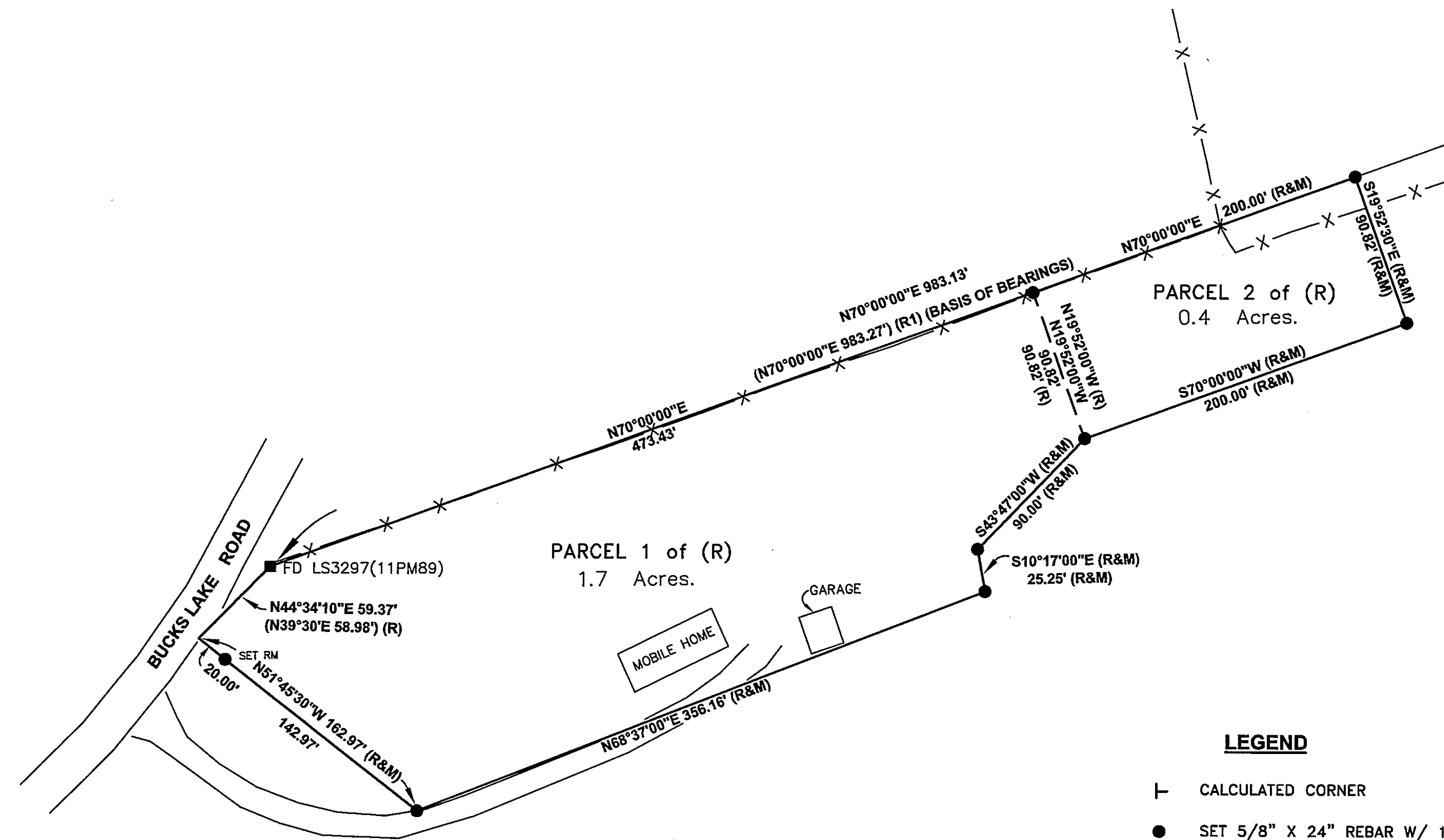
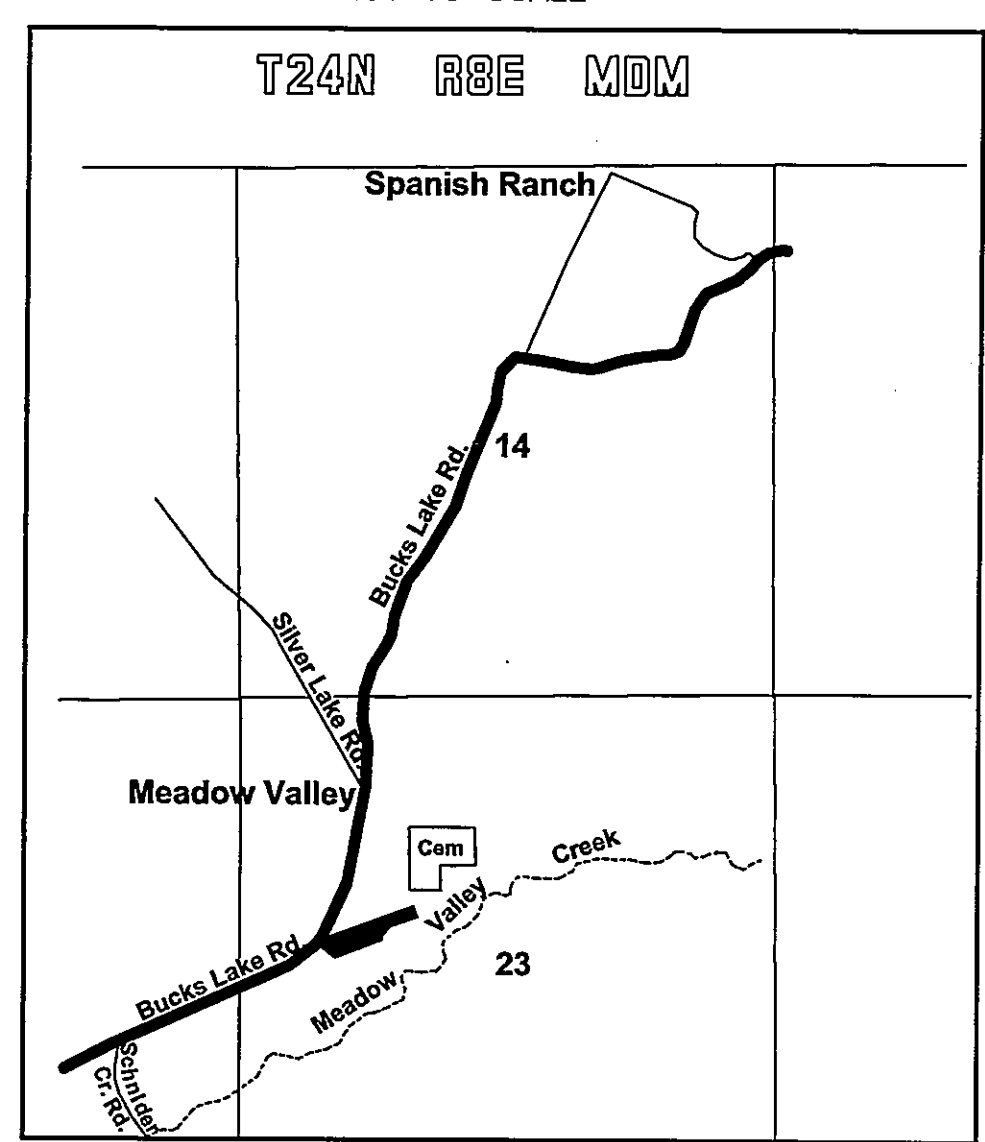

LEGEND

- └ CALCULATED CORNER
- SET 5/8" X 24" REBAR W/ 1 1/2" ALUMINUM CAP MARKED L.S.6569
- PROPERTY BOUNDARY
- FD CORNER AS NOTED
- (R) DEED: 2015-0000286
- (R1) 11PM89 (RCE 13528 L.J. BROCK)
- RM REFERENCE MONUMENT (SET 5/8" X 24" REBAR W/ 1 1/2" ALUMINUM CAP MARKED L.S.6569)

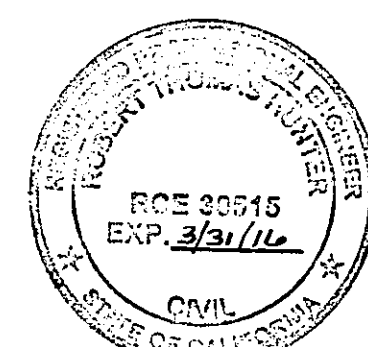

SURVEYOR'S STATEMENT

THIS MAP CORRECTLY REPRESENTS A SURVEY MADE BY ME OR UNDER MY DIRECTION IN CONFORMANCE WITH THE REQUIREMENTS OF THE PROFESSIONAL LAND SURVEYORS' ACT AT THE REQUEST OF STEVEN FREEMAN MORRIS AND SANDRA SUE STROTHERS

APRIL 6, 2015
John P. Schmidt
JOHN P. SCHMIDT LS 6569

COUNTY SURVEYOR'S STATEMENT

THIS MAP HAS BEEN EXAMINED IN ACCORDANCE WITH SECTION 8766 OF THE PROFESSIONAL LAND SURVEYORS' THIS 14th DAY OF April 2015.

BY *R. Tom Hunter*
ROBERT THOMAS HUNTER
PLUMAS COUNTY SURVEYOR RCE 30515

RECORDER'S STATEMENT

FILED THIS 27 DAY OF April 2015 AT 1:00 PM IN BOOK 16 OF RECORDS OF SURVEYS, AT PAGE 7 AT THE REQUEST OF THE COUNTY SURVEYOR.
FEE: 9.00

KATHLEEN WILLIAMS
COUNTY RECORDER
DOC. No: 2015-0002232 BY: *Julie Ariza* DEPUTY

JPS LAND SURVEYING

P.O. BOX 238
MEADOW VALLEY, CA. 95956
530-283-2399

BILL SNOW 775-787-8420

RECORD OF SURVEY

A PORTION OF SECTION 23, T24NR8E, MDM
PLUMAS COUNTY, CALIFORNIA

FOR
STEVEN FREEMAN MORRIS AND
SANDRA SUE STROTHERS
7656 BUCKS LAKE RD
MEADOW VALLEY, CA. 95956

DRAWN BY: B. SNOW DATE: MARCH 2015 SHEET 1 OF 1