

Record of Survey  
Section 27, T24N R16E, M.D.M.

County of Plumas  
State of California  
February 2020

LEGEND

- Set 1" drive-type monument with 1.5" aluminum cap (stamped LS 8972)
- Found Aluminum monument (marked or assumed to PLS 5623), no record
- Found Bureau of Land Management (BLM) Brass Cap
- Found California Department of Water Resources (CA DWR) Monument per 05FRD-32-02
- calculated point, nothing set
- USFS Boundary Line

Certification Statement:

I hereby certify that this survey was made at my request for National Forest management purposes.

*Chris Carlton* 2-12-2020  
Chris Carlton Date  
Plumas National Forest Supervisor

References:

- Deed Vol. 125 Pg. 365 (Galeppi to St. of CA) [1]
- Deed Vol. 171 Pg. 1260 (Galeppi to Montgomery) [2]
- Deed Vol. 189 Pg. 553 (St. of CA to USA) [3]
- Deed Vol. 467 Pg. 116 (Fomous to USA) [4]

- CA D.W.R. "Right of Way Map" 05FRD-32-02, 1978 [5]
- CA D.W.R. "Property Management" map 32-02, 2002 [6]

- GLO Plat for T24NR16E, 1879 (bearings use True North and distances are Ground) [7]
- BLM Remonumentation Field Notes for T24NR16E, 1973, Vol. R 543-2 Page 42

All references use California Coordinate System, Zone 1, NAD27 grid bearing and grid distance, unless otherwise noted.

Basis of Bearings:

Grid North CCS83 Zone 1 is used as the Basis of Bearing. Rotate 1°11'20" clockwise for True Bearing.

Distance measurements are in Ground; multiply by 0.99975839 for grid distances.

Note:

The purpose of this survey is to set points described in Deed Vol. 467 Pg. 116 as required by Sec. 8762 (e) of the Professional Land Surveyors' Act. This survey also shows unrecorded monuments found during the course of the survey, as required by Sec. 8762 (a) of the PLS Act.

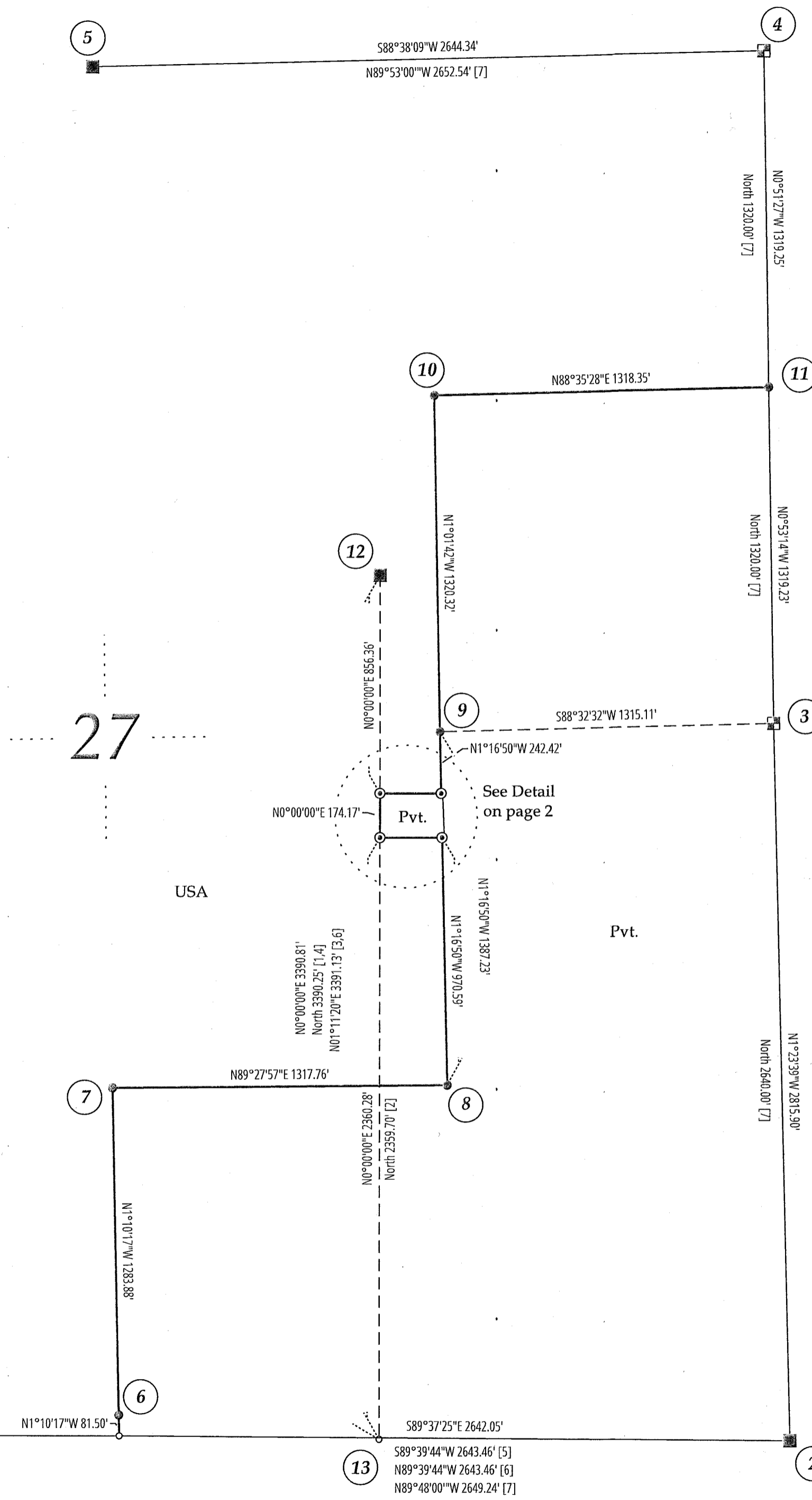

Surveyor's Statement:

This map correctly represents a survey made by me or under my direction in conformance with the requirements of the Professional Land Surveyors' Act at the request of the United States Forest Service in July 2019.

*Kass Kozloski* 2-12-2020  
Kass Kozloski Date  
L.S. No. 8972



County Surveyor's Statement:

This map has been examined in accordance with Section 8766 of the Professional Land Surveyors' Act this 2nd day of March, 2020.

By: *R. Tom Hunter*  
R. Tom Hunter, RCE 35015  
County Surveyor  
County of Plumas, California



County Recorder's Statement:

Filed this 9th day of March, 2020, at 10:59 AM, in Book 16 of Record of Surveys at Page 72-73, at the request of the USDA Forest Service.

Fee: \$85.00  
File No: 2020-0001152

Kathleen Williams  
County Recorder, Clerk  
County of Plumas, California

By: *Sam Clift*  
Deputy

