

SCALE : 1" = 50'

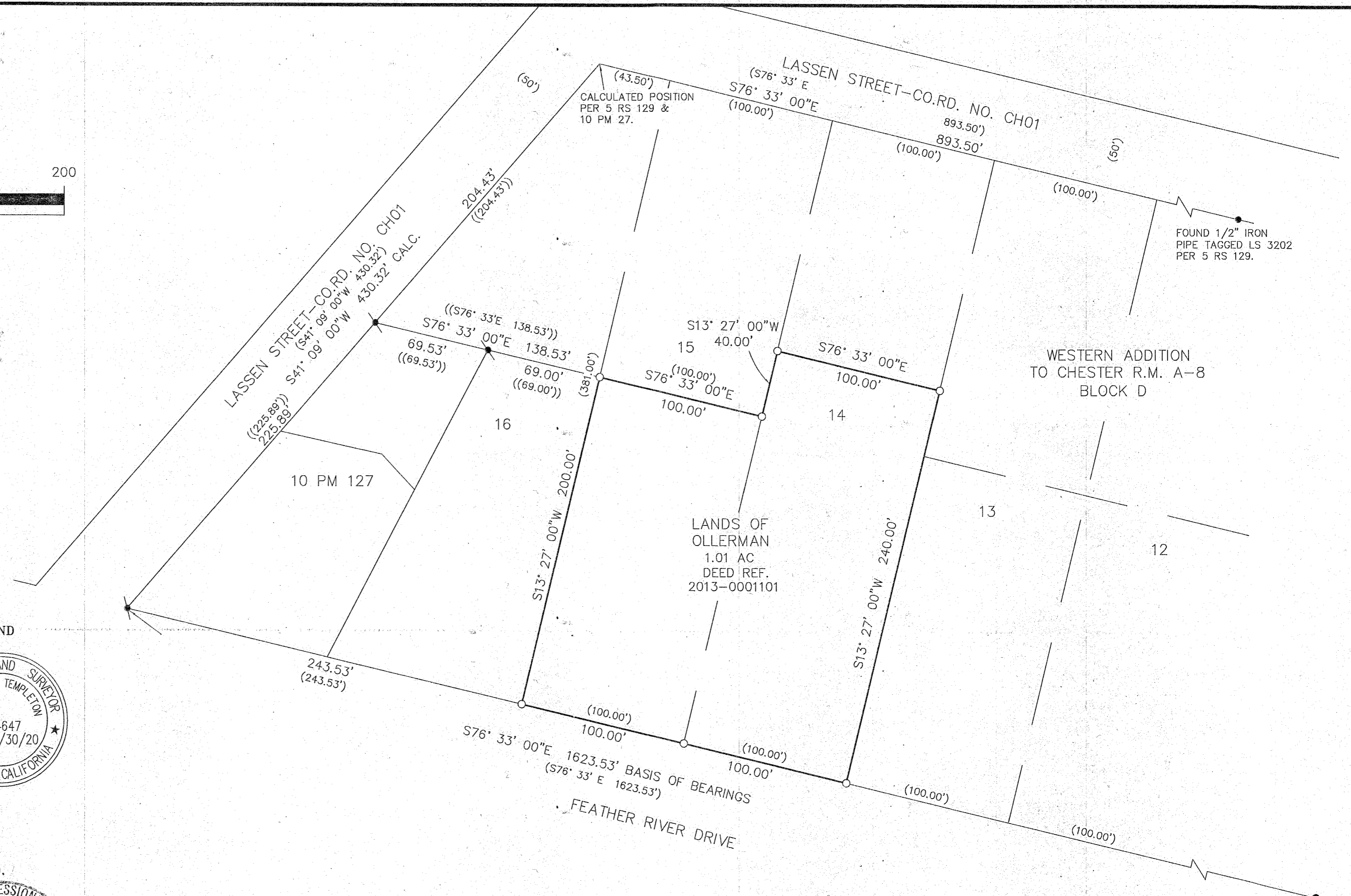
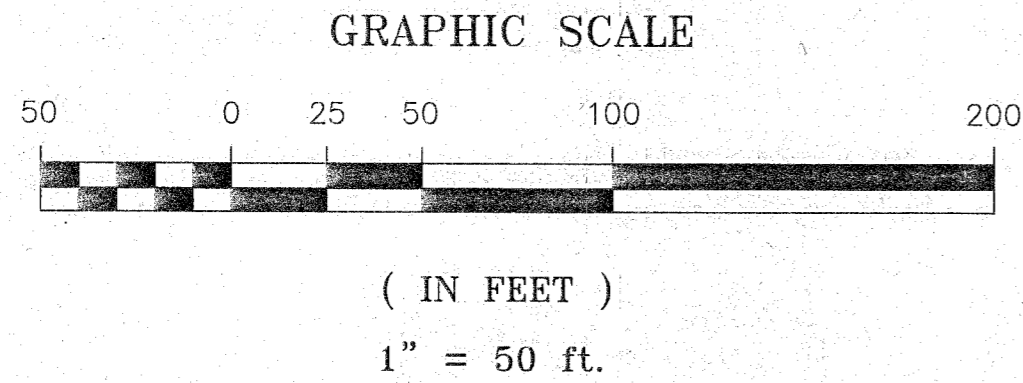

SURVEYOR'S STATEMENT

THIS MAP CORRECTLY REPRESENTS A SURVEY MADE BY ME OR UNDER MY DIRECTION IN CONFORMANCE WITH THE REQUIREMENTS OF THE PROFESSIONAL LAND SURVEYOR'S ACT AT THE REQUEST OF PAUL BEHMAN IN JUNE, 2019.

Vernon H. Templeton 1/10/20
 VERNON H. TEMPLETON, L.S. 4647



COUNTY SURVEYOR'S STATEMENT

THIS MAP HAS BEEN EXAMINED IN ACCORDANCE WITH SECTION 8766 OF THE PROFESSIONAL LAND SURVEYOR'S ACT THIS 25 DAY OF January 2020.

Robert Thomas Hunter
 ROBERT THOMAS HUNTER R.C.E. 30515, PLUMAS COUNTY SURVEYOR
 EXP. 03/31/2020

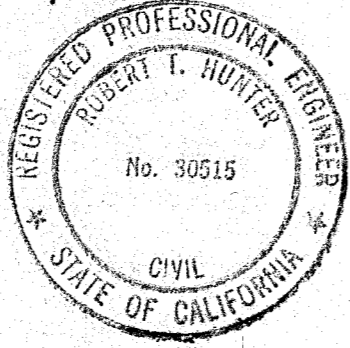

1. THE PURPOSE OF THIS SURVEY IS TO MONUMENT THE OLLERMAN PROPERTY BOUNDARY PER DEED REF. 2013-0001101.
2. THE BASIS OF BEARINGS IS THE NORTHERLY LINE OF FEATHER RIVER DRIVE PER 10 PM 27, TAKEN AS S76° 33' 00" E

LEGEND

- () RECORD PER 5 RS 129.
- [] RECORD DEED REF. 2013-0001101.
- (()) RECORD PER 10 PM 27.
- FOUND 1/2" IRON PIPE WITH TAG STAMPED RCE 7567 PER 5 RS 129, UNLESS OTHERWISE NOTED.
- FOUND 1/2" IRON PIPE WITH TAG STAMPED LS 4643 PER 10 PM 27.
- SET 1/2" REBAR W/ CAP STAMPED LS 4647.

RECORDER'S STATEMENT

FILED THIS 29th DAY OF Jan, 2020, AT 8:50 A.M., IN BOOK 16 OF RECORD OF SURVEYS, AT PAGE 67, AT THE REQUEST OF THE PLUMAS COUNTY SURVEYOR.
 FEE: \$ 83.00 DOCUMENT NO. 2020-0000426

Kathleen Williams, Deputy Clerk.
 KATHLEEN WILLIAMS, PLUMAS COUNTY RECORDER

RECORD OF SURVEY FOR EMMA JO OLLERMAN TRUST

IN SECTION 6, T.28 N., R.7 E., M.D.B. & M. PLUMAS COUNTY, CALIFORNIA

SCALE : 1" = 50'

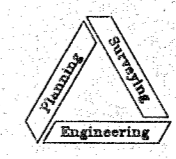

NST Engineering, Inc.
 1495 Riverside Drive
 Susanville, CA 96130
 (530) 257-5173

16 RS 67