

SCALE : 1" = 20'

SURVEYOR'S STATEMENT

THIS MAP CORRECTLY REPRESENTS A SURVEY MADE BY ME OR UNDER MY DIRECTION IN CONFORMANCE WITH THE REQUIREMENTS OF THE PROFESSIONAL LAND SURVEYOR'S ACT AT THE REQUEST OF JOHN HOWE IN JULY, 2018.

Vernon H. Templeton 11/27/18
 VERNON H. TEMPLETON, L.S. 4647



COUNTY SURVEYOR'S STATEMENT

THIS MAP HAS BEEN EXAMINED IN ACCORDANCE WITH SECTION 8766 OF THE PROFESSIONAL LAND SURVEYOR'S ACT THIS 10th DAY OF Dec., 2018.

R Tom Hunter
 ROBERT THOMAS HUNTER R.C.E. 30515, PLUMAS COUNTY SURVEYOR
 EXP. 03/18/2020

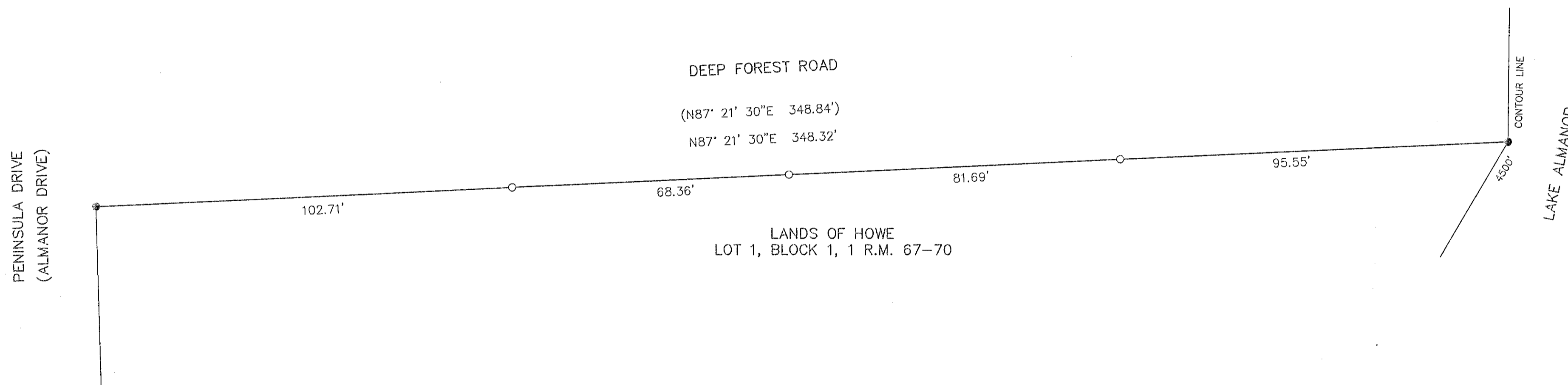

1. THE PURPOSE OF THIS SURVEY IS TO MONUMENT THE NORTHERLY SIDELINE OF LOT 1, BLOCK 1, 1 R.M. 67-70.
2. THE BASIS OF BEARINGS IS THE NORTHERLY LINE OF LOT 1, BLOCK 1 PER 1 RM 67-70.

RECORDER'S STATEMENT

FILED THIS 2nd DAY OF January, 2019, AT 1:53 AM, IN BOOK 16 OF RECORD OF SURVEYS, AT PAGE 52, AT THE REQUEST OF THE PLUMAS COUNTY SURVEYOR.
 FEE: \$ 82 DOCUMENT NO. 2019-0000013

Kathleen Williams
 KATHLEEN WILLIAMS, PLUMAS COUNTY RECORDER

RECORD OF SURVEY FOR JOHN & JEAN HOWE

IN SECTION 19, T.28 N., R.8 E., M.D.B. & M. PLUMAS COUNTY, CALIFORNIA

SCALE : 1" = 20'

- LEGEND**
- () RECORD PER 1 RM 67-70.
 - FOUND 1/2" IRON PIPE WITH TAG STAMPED LS 6185 PER 1 RM 67-70.
 - SET 1/2" REBAR W/ CAP STAMPED LS 4647.

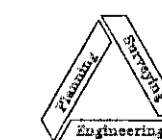

NST Engineering, Inc.
 1495 Riverside Drive
 Susanville, CA 96130
 (530) 257-5173

16 RS 54