

SCALE : 1" = 40'

SURVEYOR'S STATEMENT

THIS MAP CORRECTLY REPRESENTS A SURVEY MADE BY ME OR UNDER MY DIRECTION IN CONFORMANCE WITH THE REQUIREMENTS OF THE PROFESSIONAL LAND SURVEYOR'S ACT AT THE REQUEST OF ALEC DIETER IN JULY, 2018.

Vernon H. Templeton
VERNON H. TEMPLETON, L.S. 4647



COUNTY SURVEYOR'S STATEMENT

THIS MAP HAS BEEN EXAMINED IN ACCORDANCE WITH SECTION 8766 OF THE PROFESSIONAL LAND SURVEYOR'S ACT THIS 21 DAY OF Nov, 2018.

Robert Thomas Hunter
ROBERT THOMAS HUNTER R.C.E. 30515, PLUMAS COUNTY SURVEYOR
EXP. 03/18/2020



RECORDER'S STATEMENT

FILED THIS 10th DAY OF Dec., 2018, AT 10:40 AM, IN BOOK 16
OF RECORD OF SURVEYS, AT PAGE 53, AT THE REQUEST OF THE
PLUMAS COUNTY SURVEYOR.
FEE: \$ 83.00 DOCUMENT NO. 2018-0006773

Kathleen Williams
KATHLEEN WILLIAMS, PLUMAS COUNTY RECORDER

1. THE PURPOSE OF THIS SURVEY IS TO MONUMENT THE BOUNDARY LINES CREATED BY GRANT DEED DOC. 2018-0003465.
2. THE BASIS OF BEARINGS IS THE SOUTHERLY LINE OF PARCEL F PER 11 PM 59-63.

LEGEND

- () DEED RECORD DOC. NO. 2018-003465
- [] RECORD PER 11 PM 59-63.
- FOUND 1/2" REBAR W/ ALUMINUM CAP STAMPED LS 7045 PER 11 PM 59-63.
- SET 1/2" REBAR W/ CAP STAMPED LS 4647.

RECORD OF SURVEY FOR ALEC & RHONDA DIETER

IN SECTION 5, T.21 N., R.13 E.
PLUMAS COUNTY, CALIFORNIA

SCALE : 1" = 40'

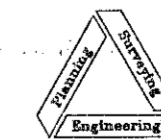

NST Engineering, Inc.
1495 Riverside Drive
Susanville, CA 96130
(530) 257-5173

AUGUST 2018

2018-065

SHEET 1 OF 1

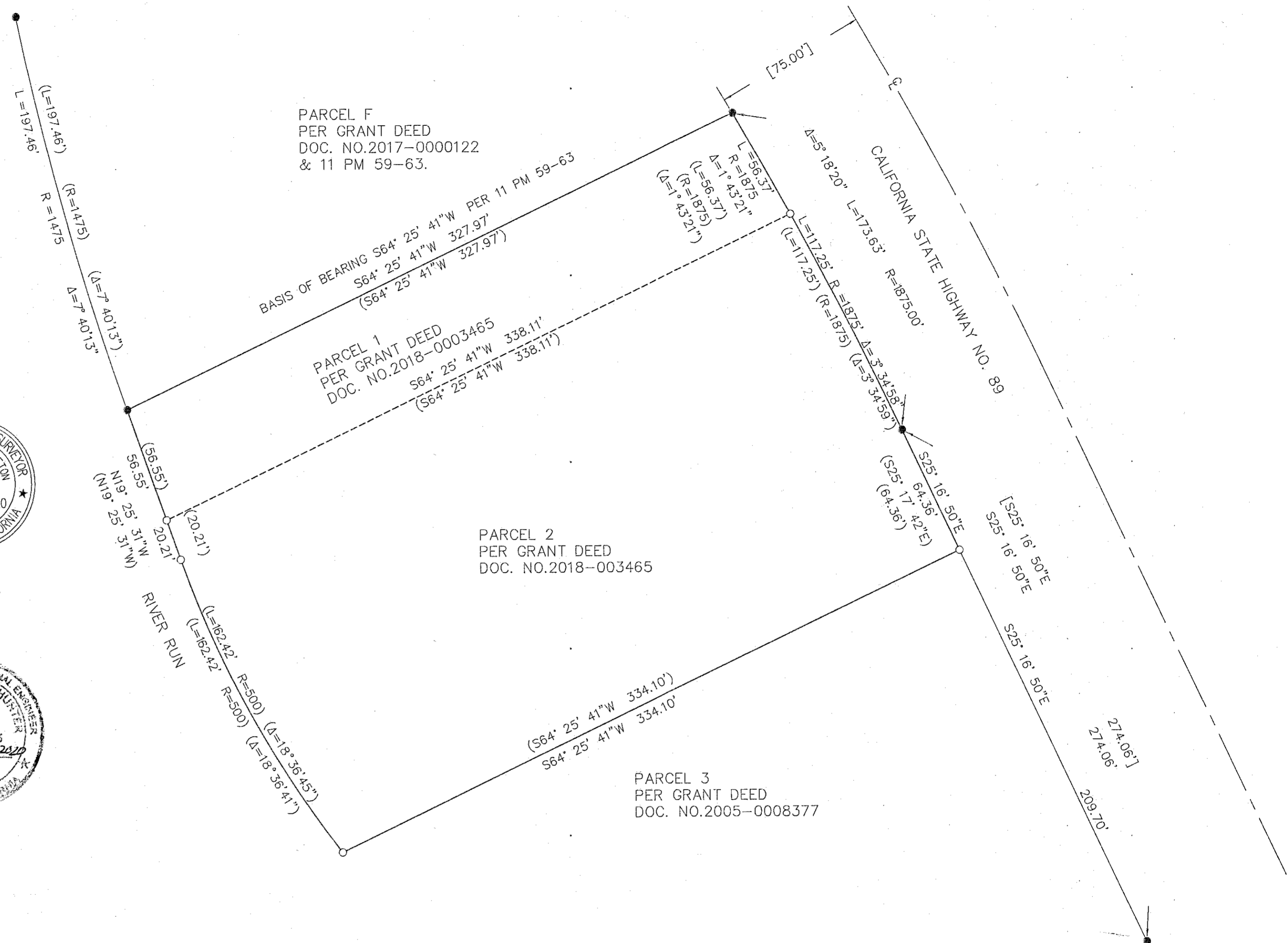

16 RS 53