

# JAMES LEE SCHOOL CADASTRAL SURVEY

## SURVEYOR'S STATEMENT

THIS MAP CORRECTLY REPRESENTS A SURVEY MADE BY ME OR UNDER MY DIRECTION IN CONFORMANCE WITH THE REQUIREMENTS OF THE PROFESSIONAL LAND SURVEYOR'S ACT AT THE REQUEST OF U.S. FOREST SERVICE DURING JANUARY 2013.

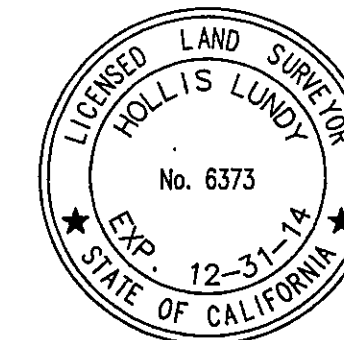

*Hollis Lundy*  
 HOLLIS LUNDY  
 P.L.S. NO. 6373  
 LICENSE EXPIRATION DATE: 12/31/14

## COUNTY SURVEYOR'S STATEMENT

THIS MAP HAS BEEN EXAMINED IN ACCORDANCE WITH SECTION 8766 OF THE PROFESSIONAL LAND SURVEYOR'S ACT THIS 29th DAY OF May, 2013.

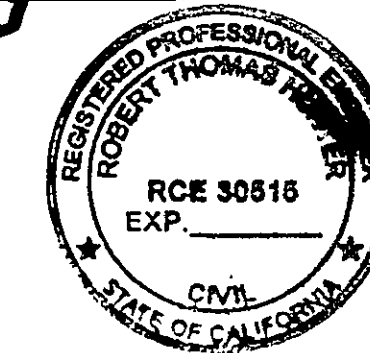

*R Tom Hunter*  
 TOM HUNTER RCE 30515  
 PLUMAS COUNTY SURVEYOR  
 LICENSE EXPIRATION DATE: 03/31/2014

## RECORDER'S STATEMENT

FILED THIS 29th DAY OF MAY, 2013  
 AT 1:35 P.M., IN BOOK 15 OF RECORD OF SURVEYS  
 AT PAGE 130  
 AT THE REQUEST OF THE PLUMAS COUNTY SURVEYOR.

KATHLEEN WILLIAMS  
 COUNTY CLERK-RECORDER

FEE: 8.00  
 DOCUMENT NO. 2013-0003581 BY: *Reinda Rogers*  
 DEPUTY

# RECORD OF SURVEY

FOR

## U.S. DEPARTMENT OF AGRICULTURE FOREST SERVICE

BEING A PORTION OF MINERAL SURVEY MARIETTA PLACER, SURVEY NO. 3693 IN SECTIONS 9, 10, & 16 T 24 N, R 6 E, MDM. PLUMAS COUNTY, CALIFORNIA

12-12-073 DATE: JAN, 2013



L & L SURVEYING

1007 BILLE ROAD PO BOX 671 PARADISE, CA 95967 (530)877-4300

CORNER	STATE GRID COORDINATE	CORNER ACCESSORIES AND REMARKS
MARIETTA PLACER NO 1 (R1)	N=1865598.085 E=6757589.595	RECORD: NOTHING SET CALCULATED ONLY (R1,R3) SET: 3 1/2" BRASS CAP IN HWY RECORD: 17" PINE N59°45'E 75.24' PER(R3) FOUND: 48" PINE N60°04'E 75.24'(M) RECORD: 9" CEDAR S15°30'E 186.78' PER(R3) FOUND: 36" CEDAR N16°01'E 186.78' WITH SCAR FOUND BLAZE AND AXE MARKS(M) SET: 18" PINE SCRIBED "MAR NO 1 BT" S52°06'E 60.54'(M)
MARIETTA PLACER NO 2 (R1)	N=1865805.002 E=6757608.678	RECORD: IRON POST WITH BRASS CAP, WITH ORIGINAL STONE (R1) NO MONUMENT OR BEARING TREES FOUND SET: 3 1/2" ALUM CAP ON 2" POST SET: 8" PINE SCRIBED "MAR NO 2 BT" N84°31'W 82.50'(M) SET: 6" PINE SCRIBED "MAR NO 2 BT" S26°08'W 122.32'(M)
MARIETTA PLACER NO 3 (R1)	N=1865342.755 E=6757383.008	RECORD: IRON POST WITH BRASS CAP RECORD: NO MONUMENT OR BEARING TREES FOUND SET: 3 1/2" ALUM CAP ON 2" POST SET: 14" BLACK OAK SCRIBED "MAR NO 3 BT" N62°37'W 57.46'(M) SET: 19" PINE SCRIBED "MAR NO 3 BT" N64°14'E 82.99'(M)
1/4 WITNESS CORNER (R2)	N=1865112.318 E=6756891.338	RECORD: IRON POST WITH BRASS CAP RECORD: 8" BLACK OAK N58°30'E 88.44' PER(R2) FOUND: 36" BLACK OAK N57°08'E 88.44'(M) RECORD: 8" CEDAR N15°15'W 114.18' PER(R2) FOUND: 22" CEDAR N16°01'W 114.18' WITH SCAR FOUND BLAZE AND AXE MARKS (M)
MARIETTA PLACER NO 4 (R1)	N=1864625.610 E=6756365.626	RECORD: NO MONUMENT OR BEARING TREES SET: 3 1/2" ALUM CAP ON 2" POST SET: 14" PINE SCRIBED "MAR NO 4 BT" S35°09'W 124.43'(M) SET: 7" PINE SCRIBED "MAR NO 4 BT" S77°02'W 90.91'(M)
MARIETTA PLACER NO 5 (R1)	N=1864435.932 E=6756254.697	RECORD: IRON POST WITH BRASS CAP RECORD: NO MONUMENT OR BEARING TREES FOUND SET: 3 1/2" ALUM CAP ON 2" POST SET: 21" PINE SCRIBED "MAR NO 5 BT" N48°29'W 49.23'(M) SET: 24" PINE SCRIBED "MAR NO 5 BT" S57°07'W 65.98'(M)
MARIETTA PLACER NO 6 (R1)	N=1864146.680 E=6755926.948	RECORD: NO MONUMENT RECORD: NO MONUMENT OR BEARING TREE OR WITNESS FOUND SET: 3 1/2" ALUM CAP ON 2" POST SET: 6" OAK SCRIBED "MAR NO 6 BT" N20°23'E 60.08'(M) SET: 24" BLACK OAK SCRIBED "MAR NO 6 BT" N70°40'E 45.81'(M)
MARIETTA PLACER NO 7 (R1)	N=1863820.397 E=6755713.676	RECORD: STAKE IN MOUND RECORD: NO MONUMENT OR BEARING TREES FOUND SET: 3 1/2" ALUM CAP ON 2" POST SET: 20" PINE SCRIBED "MAR NO 7 BT" N11°35'E 221.25'(M) SET: 7" OAK SCRIBED "MAR NO 7 BT" N55°58'E 5.85'(M)
MARIETTA PLACER NO 9 (R1)	N=1861906.937 E=6755377.193	RECORD: IRON POST WITH BRASS CAP RECORD: FOUND 2 1/2" BRASS CAP STAMPED "COR 9 MARIETTA 1935" SET: 9" PINE SCRIBED "MAR NO 9 BT" N6°44'W 32.24'(M) SET: 20" PINE SCRIBED "MAR NO 9 BT" N73°58'W 44.08'(M)

1"=400'

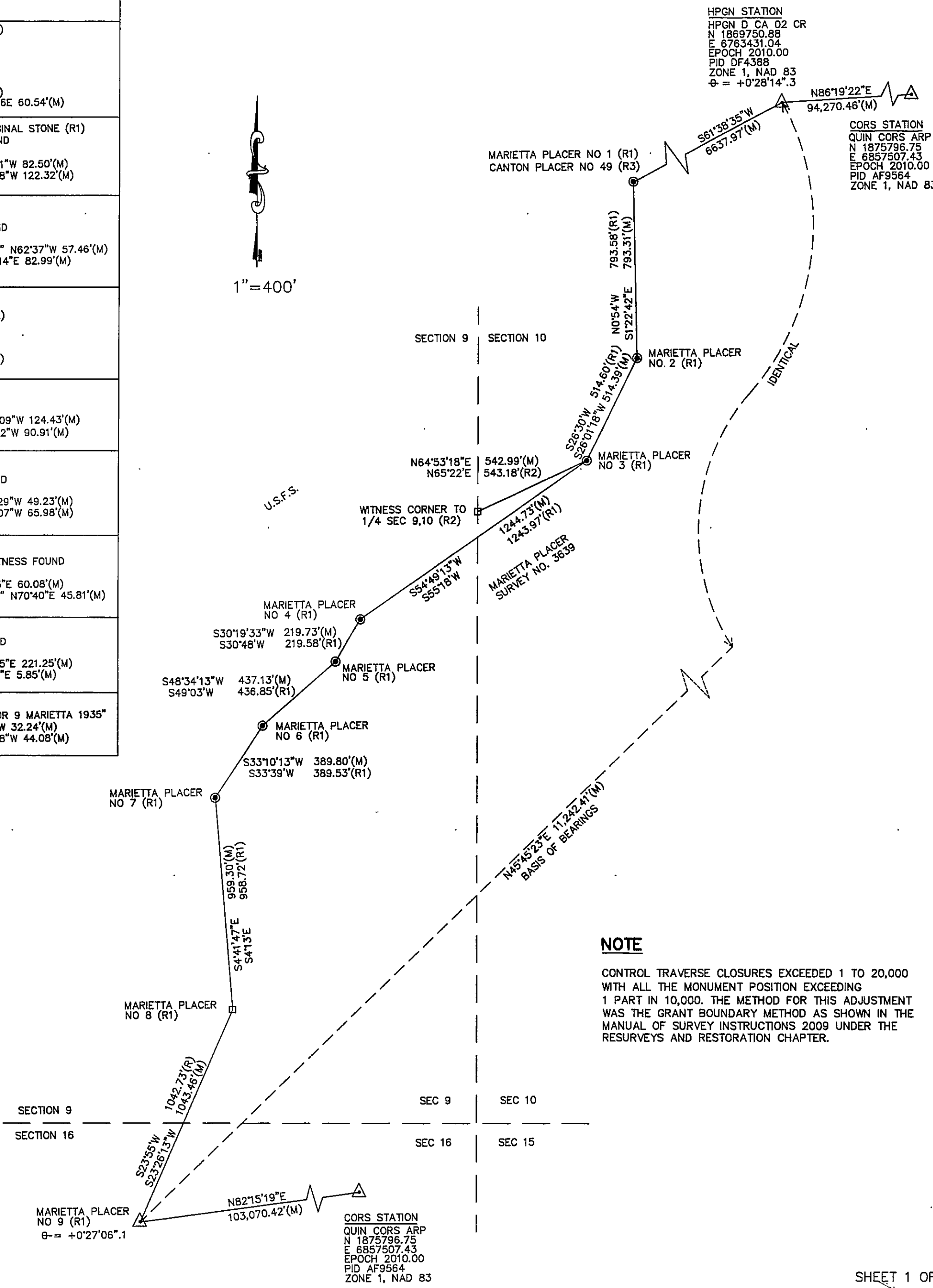

### LEGEND

- ▲ INDICATES FOUND MONUMENT AS NOTED
- INDICATES SET 3 1/2" ALUM CAP STAMPED "DEPT. OF AGRICULTURE 2013 LS 6373" UNLESS OTHERWISE NOTED
- INDICATES CALCULATED POINT ONLY
- (C) INDICATES CALCULATED BEARING OR DISTANCE
- (M) INDICATES MEASURED GRID DISTANCES
- (R1) INDICATES RECORD PER RESURVEY OF MINERAL SURVEY NO. 3693 MARIETTA PLACER IN 1935
- (R2) INDICATES RECORD PER INDEPENDENT RESURVEY OF INTERIOR SUBDIVISION OF T24N, R6E IN 1938
- (R3) INDICATES RECORD PER RESURVEY OF MINERAL SURVEY NO. 4041 CANTON PLACER IN 1935

- INDICATES LINES ESTABLISHED ON THE GROUND THIS SURVEY
- - - INDICATES APPROXIMATE SECTION LINES
- - - INDICATES BASIS OF BEARINGS

### BASIS OF BEARINGS

THE BASIS OF BEARINGS FOR THIS SURVEY IS THE CALIFORNIA STATE PLANE GRID COORDINATE SYSTEM, ZONE 1, NAD 83, EPOCH 2010.00, AS ESTABLISHED BY G.P.S.. THE DISTANCES SHOWN AS (M) ARE GRID DISTANCES. TO CALCULATE SURFACE MEASUREMENTS, MULTIPLY BY THE COMBINATION FACTOR OF 1.000080935

### NOTE

CONTROL TRAVERSE CLOSURES EXCEEDED 1 TO 20,000 WITH ALL THE MONUMENT POSITION EXCEEDING 1 PART IN 10,000. THE METHOD FOR THIS ADJUSTMENT WAS THE GRANT BOUNDARY METHOD AS SHOWN IN THE MANUAL OF SURVEY INSTRUCTIONS 2009 UNDER THE RESURVEYS AND RESTORATION CHAPTER.