

SURVEYOR'S STATEMENT

This map correctly represents a survey made by me or under my direction in conformance with the requirements of the Professional Land Surveyors' Act at the request of Plumas County in September, 2009.

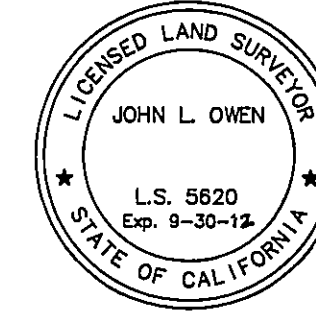

John L. Owen LS 5620 License Exp. 9-30-12

COUNTY SURVEYOR'S STATEMENT

This map has been examined in accordance with Section 8766 of the Professional Land Surveyors' Act this 16th day of May, 2012.

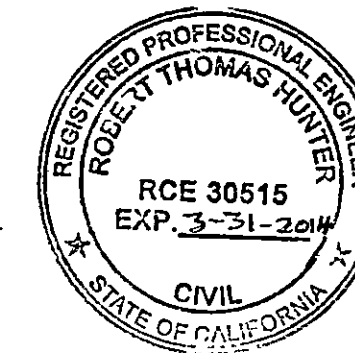

R. Tom Hunter RCE 30515 PLUMAS COUNTY SURVEYOR License Expiration Date 3/31/14

RECORDER'S STATEMENT

Filed this 22nd day of May, 2012 at 11:27A.m. in Book 15 of Record of Surveys, at page 93, at the request of the County Surveyor.

Fee: Exempt - Gov. Code 6103 Document No. 2012-0003233 Kathleen Williams County Recorder Deputy

RECORD OF SURVEY for Plumas County

A portion of Parcel 3, 6 P.M. 112 Situate within Section 17 & 18 Township 25 North, Range 8 East, M.D.M. Plumas County ~ California Scale 1" = 100' October, 2009

Hamby Surveying Inc. P.O. Box 1209 Portola, CA 96122 (530) 832-5571

SURVEYOR'S NOTE:

A diligent search for the original monuments shown as established for Parcel 3 per 6 PM 112 and shown as found per 11 RS 149 was conducted during the course of this survey. Only one disturbed rebar without a plastic cap was recovered. The parcel lines shown hereon are record lines only per the respective maps.

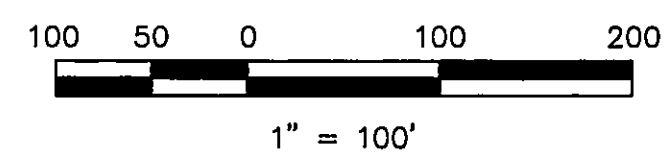
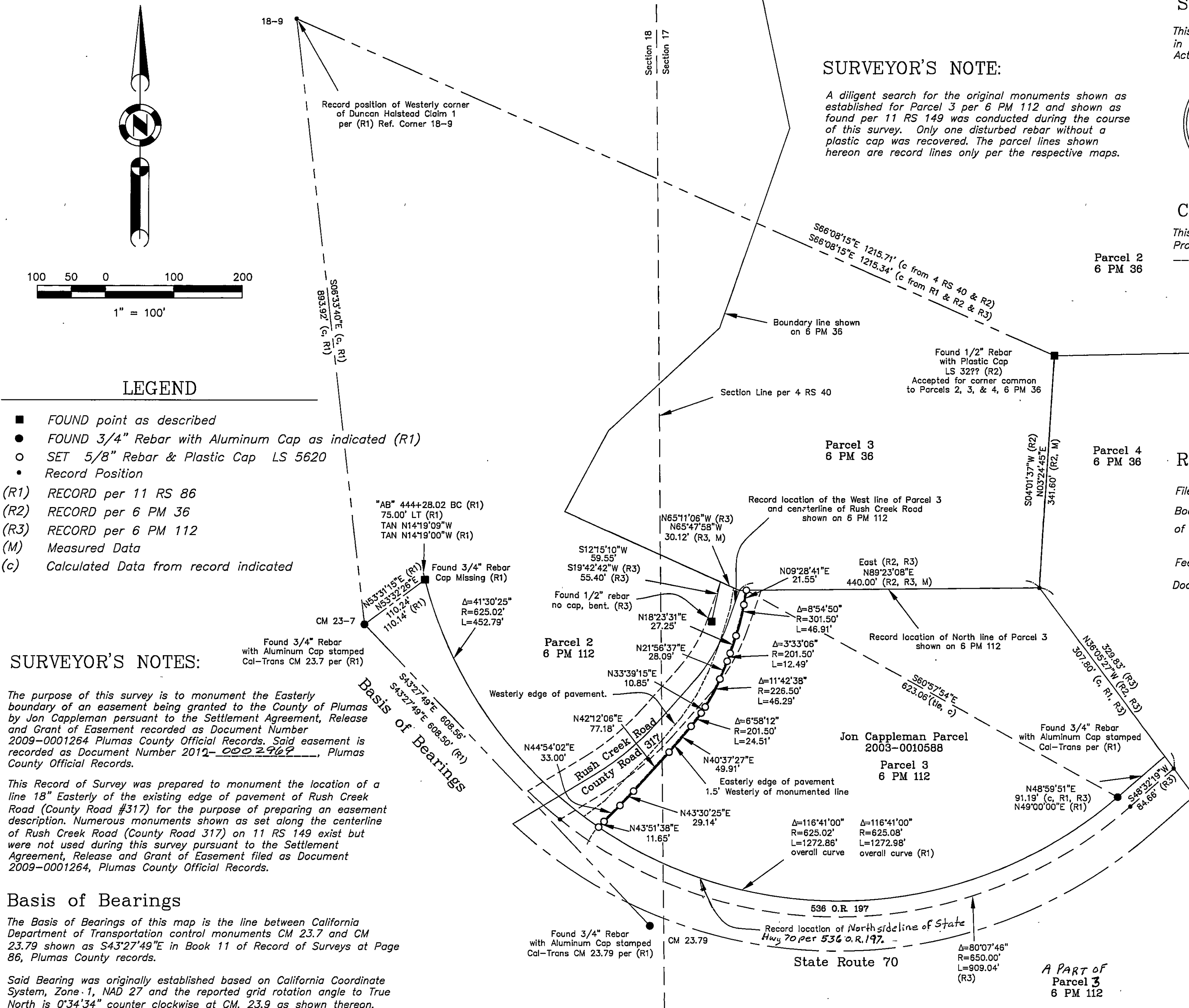

LEGEND

- FOUND point as described
FOUND 3/4" Rebar with Aluminum Cap as indicated (R1)
SET 5/8" Rebar & Plastic Cap LS 5620
Record Position
(R1) RECORD per 11 RS 86
(R2) RECORD per 6 PM 36
(R3) RECORD per 6 PM 112
(M) Measured Data
(c) Calculated Data from record indicated

SURVEYOR'S NOTES:

The purpose of this survey is to monument the Easterly boundary of an easement being granted to the County of Plumas by Jon Cappleman pursuant to the Settlement Agreement, Release and Grant of Easement recorded as Document Number 2009-0001264 Plumas County Official Records. Said easement is recorded as Document Number 2012-0002962, Plumas County Official Records.

This Record of Survey was prepared to monument the location of a line 18" Easterly of the existing edge of pavement of Rush Creek Road (County Road #317) for the purpose of preparing an easement description. Numerous monuments shown as set along the centerline of Rush Creek Road (County Road 317) on 11 RS 149 exist but were not used during this survey pursuant to the Settlement Agreement, Release and Grant of Easement filed as Document 2009-0001264, Plumas County Official Records.

Basis of Bearings

The Basis of Bearings of this map is the line between California Department of Transportation control monuments CM 23.7 and CM 23.79 shown as S43°27'49"E in Book 11 of Record of Surveys at Page 86, Plumas County records.

Said Bearing was originally established based on California Coordinate System, Zone 1, NAD 27 and the reported grid rotation angle to True North is 0°34'34" counter clockwise at CM. 23.9 as shown thereon. Distances shown hereon have been converted to ground distances by multiplying by a combined grid factor of 1.0001285 as shown thereon.