

LEGEND

- △ INDICATES FOUND MONUMENT - SEE CORNER NOTES
- INDICATES SET MONUMENT - SEE CORNER NOTES
- INDICATES CALCULATED POINT ONLY
- ⊗ INDICATES CORNER NUMBER
- INDICATES LINES MARKED AND POSTED
- (R1) INDICATES RECORD PER RECORD OF SURVEY BOOK 12 MAPS PAGE 37-38
- (R2) INDICATES RECORD PER GLO 1882 & 1884
- (M) INDICATES MEASURED

BASIS OF BEARINGS

THE BASIS OF BEARINGS FOR THIS SURVEY IS THE CALCULATED BEARING OF THE EAST-WEST CENTER SECTION LINE PER (R1) BEING N89°20'07"E

NOTE

ALL DISTANCES SHOWN HEREON ARE GRID DISTANCES. TO CONVERT TO GROUND, DIVIDE DISTANCES BY 0.99974

THIS PROJECT WAS RUN IN CALIFORNIA ZONE 2 NAD 83 IN ORDER TO RELATE TO (R1) WHICH WAS RUN IN ZONE 2.

SURVEYOR'S STATEMENT

THIS MAP CORRECTLY REPRESENTS A SURVEY MADE BY ME OR UNDER MY DIRECTION IN CONFORMANCE WITH THE REQUIREMENTS OF THE PROFESSIONAL LAND SURVEYOR'S ACT AT THE REQUEST OF USFS DURING JULY, 2011.

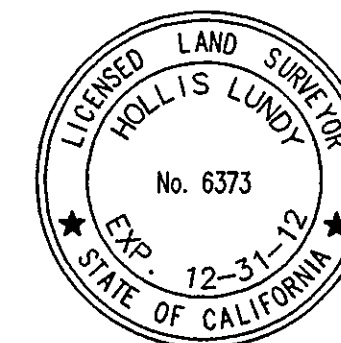

Hollis Lundy
HOLLIS LUNDY
P.L.S. NO. 6373
LICENSE EXPIRATION DATE: 12/31/2012

COUNTY SURVEYOR'S STATEMENT

THIS MAP HAS BEEN EXAMINED IN ACCORDANCE WITH SECTION 8766 OF THE PROFESSIONAL LAND SURVEYOR'S ACT THIS 9th DAY OF December, 2011.

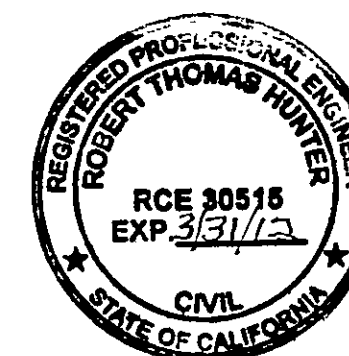

R. Tom Hunter
TOM HUNTER RCE-30515
PLUMAS COUNTY SURVEYOR
LICENSE EXPIRATION DATE: 03/31/2012

RECORDER'S STATEMENT

FILED THIS 14th DAY OF December, 2011
AT 12:50 PM, IN BOOK 15 OF RECORD OF SURVEYS
AT PAGES 81-82
AT THE REQUEST OF THE PLUMAS COUNTY SURVEYOR.

KATHLEEN WILLIAMS
COUNTY CLERK-RECORDER

FEE: 10.00

DOCUMENT NO. 2011-0008155

BY: *Melinda Becker*
DEPUTY

RECORD OF SURVEY FOR USDA FOREST SERVICE

PLUMAS NATIONAL FOREST
"SUGAR - GRASS CADASTRAL SURVEY"
BEING IN SECTION 25,
TOWNSHIP 21 NORTH, RANGE 8 EAST, MDM
IN THE UNINCORPORATED AREA OF PLUMAS COUNTY,
STATE OF CALIFORNIA

11-07-041

JULY 2011



L & L SURVEYING

1007 BILLE ROAD PO BOX 671 PARADISE, CA 95967 (530)877-4300

SHEET 1 OF 2

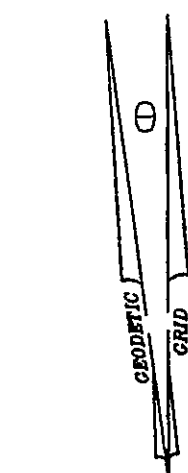

1"=500'

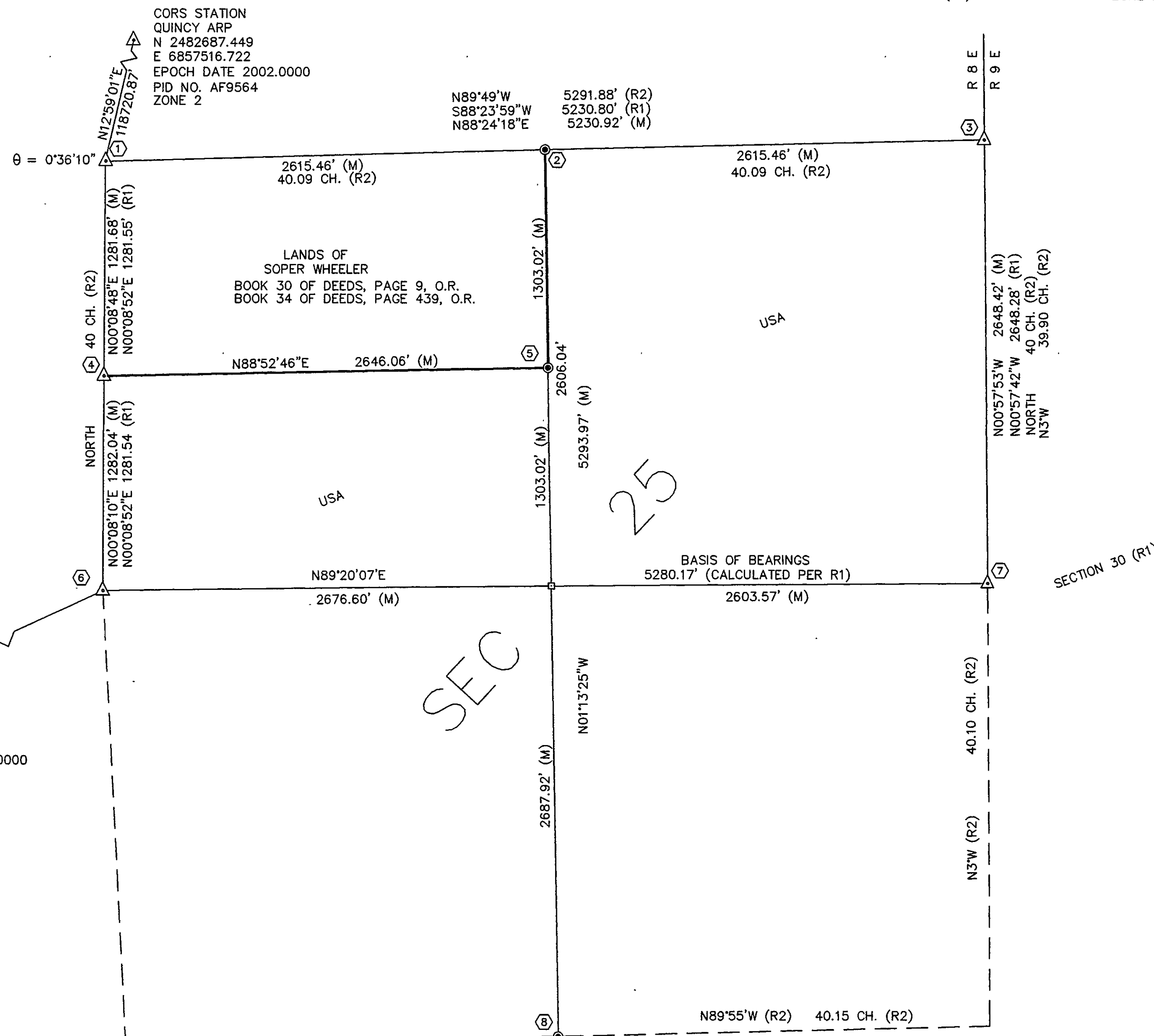

CORS STATION
CHICO 6 ARP
N 2283834.43
E 6656323.55
EPOCH DATE 2002.0000
PID NO. DK2666
ZONE 2

CORS STATION
QUINCY ARP
N 2482687.449
E 6857516.722
EPOCH DATE 2002.0000
PID NO. AF9564
ZONE 2

SEC

25