

N 1/4 COR. SEC 27/34 PER (R7,R9) FOUND STD. USFS 3 1/2" AL. MON. BURIED 4" BELOW SURFACE

**BASIS OF BEARING**

THE BASIS OF BEARING FOR THIS MAP IS BETWEEN THE TWO FOUND CORNERS, BETWEEN LINE L9, AS SHOWN ON 1 RS 25 AND 3 RS 79 BEING N10°30'E

11 RS 75 WAS PLOTTED USING THE MEASURED TIE BETWEEN THE FOUND N 1/4 COR. OF SEC 34, THE FOUND NORTHWEST COR. OF (R5) PER (R4) AND THE FOUND NORTHEASTERLY CORNER OF PARCEL 1 PER (R7) AND PER (R8).

NORTHWEST CORNER OF THE TAYLORSVILLE SCHOOL LOT (R5) & (R4).

**RECORDER'S STATEMENT**

Filed this 10<sup>th</sup> day of November, 2011 at 3:23 p.m In Book 15 of Record of Surveys, at page 77 at the request of the County Surveyor.

Fee \$800  
 Kathleen Williams  
 County Recorder  
 Document No. 2011-0007288 by [Signature]  
 Deputy

**COUNTY SURVEYOR'S STATEMENT**

This map has been examined in accordance with Section 8766 of the Professional Land Surveyor's Act

this 3<sup>rd</sup> day of November, 2011.

R Tom Hunter

R. Tom Hunter R.C.E. 30515  
 Plumas County Surveyor  
 License Expiration Date 3/31/2012

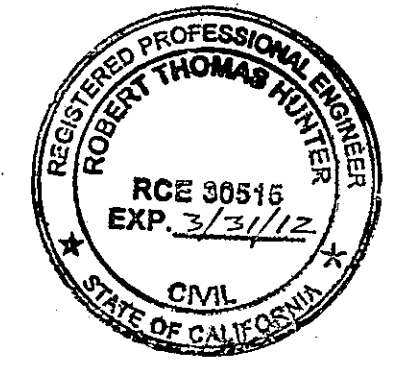

**SURVEYOR'S STATEMENT**

This map correctly represents a survey made by me or under my direction in conformance with the requirements of the Professional Land Surveyor's Act at the request of Joe Musso in JUNE, 2011.

[Signature]  
 Ralph W. Koehne L.S. 5147  
 License Exp. Date 6/30/12

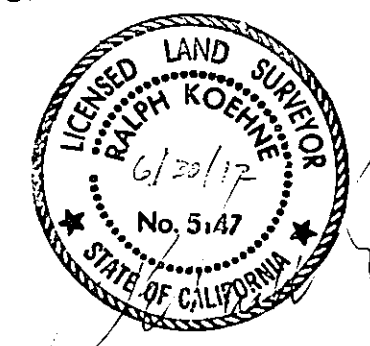

**RECORD OF SURVEY**

SURVEYED AT THE REQUEST OF  
 JOSEPH E. AND H. GAYLENE MUSSO  
 A Portion of Block 17 of the  
 Town of Taylorsville  
 Portion of 325 OR 66 & 350 OR 224  
 Located within Portions of  
 Section 24 & 27, T.26N., R.10E., M.D.M.  
 PLUMAS COUNTY, CALIFORNIA

BY: RALPH W. KOEHNE  
 CALIFORNIA LAND SURVEYOR LS 5147  
 CIVIL ENGINEER RCE 38356  
 BOX 214, QUINCY, CA. 95971  
 (530) 283-0677

OCTOBER 24, 2011 SHEET 1 OF 1

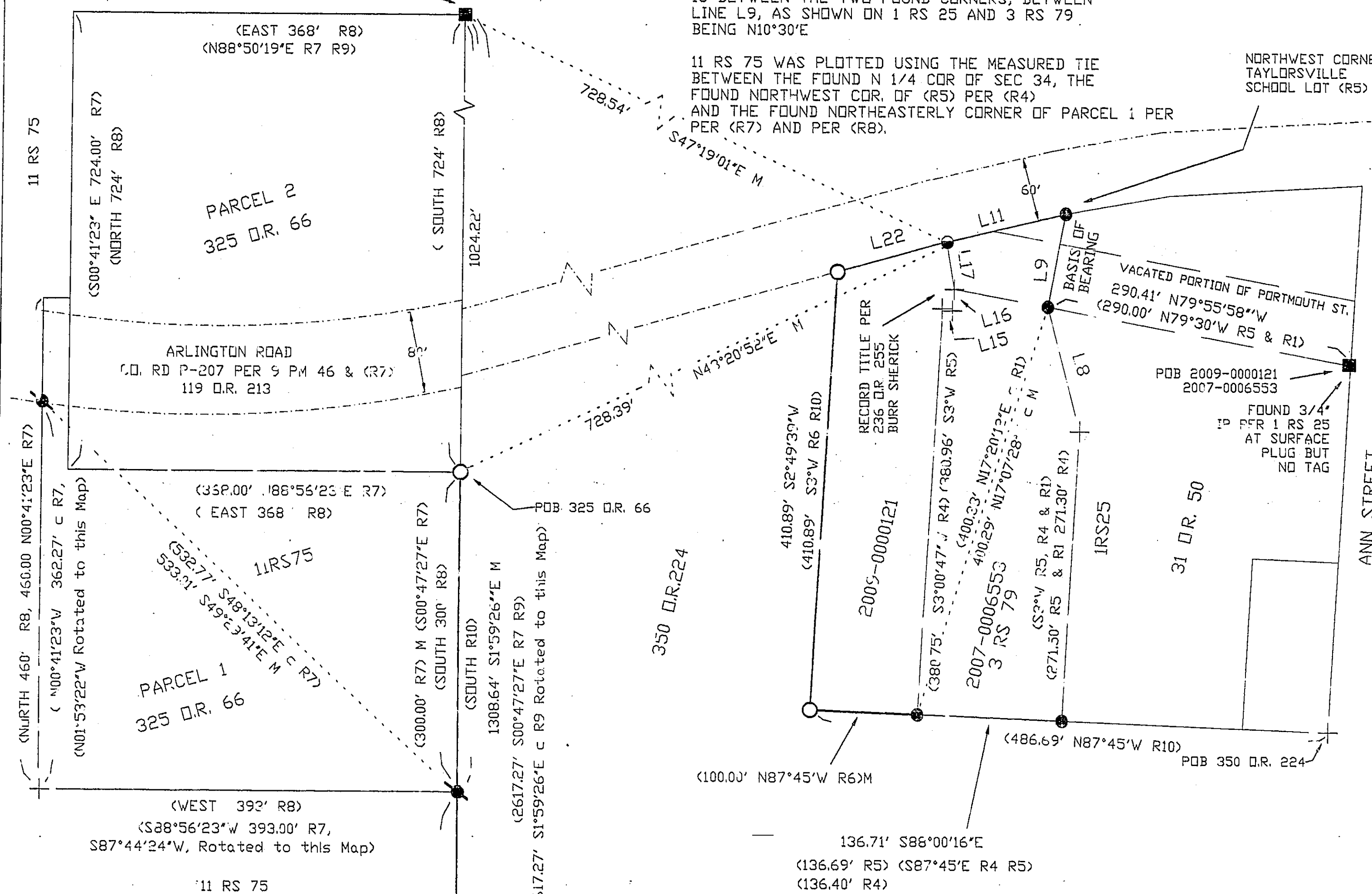

**LEGEND**

- FOUND 5/8" REBAR WITH CAP LS 2843 PER 11 RS 75 AT SURFACE, UNLESS NOTED
- FOUND 3/4" I.P. TAGGED RCE 7294 PER 3 RS 79 AT SURFACE, UNLESS NOTED
- FOUND 3/4" I.P. AT SURFACE. NO TAG PER 3 RS 79
- CALCULATED RECORD, NOTHING FOUND
- POINT AS DESCRIBED
- SET 1' I.P. WITH PLASTIC CAP STAMPED LS 5147 4" ABOVE SURFACE
- M MEASURED
- C CALCULATE
- POB POINT OF BEGINNING

**RECORD**

- R1 RECORD PER 1 RS 25
- R4 RECORD PER 3 RS 79
- R5 RECORD PER 2007-0006553
- R6 RECORD PER 2009-0000121
- R7 RECORD PER 11 RS 75
- R8 RECORD PER 325 O.R. 66
- R9 RECORD PER 9 RS 11
- R10 RECORD PER 350 O.R. 224

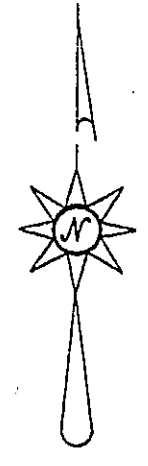

SCALE: 1" = 80'

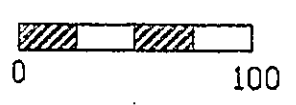

C 1/4 COR. SEC 34  
 STD. USFS MONUMENT IN STONE MOUND  
 PER (R7, R9)