

SURVEYOR'S STATEMENT

This map correctly represents a survey made by me or under my direction in conformance with the requirements of the Professional Land Surveyors' Act at the request of Don Harvey in July, 2008.

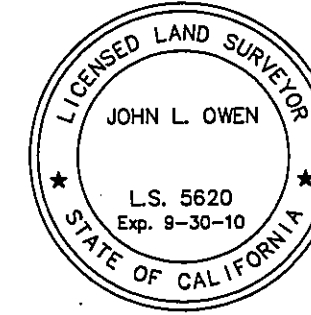

John L. Owen LS 5620

COUNTY SURVEYOR'S STATEMENT

This map has been examined in accordance with Section 8766 of the Professional Land Surveyors' Act this 23rd day of January, 2009.



Robert T. Hunter RCE 30515 PLUMAS COUNTY SURVEYOR License Expiration Date 3/31/10

RECORDER'S STATEMENT

Filed this 28 day of January, 2009 at 3:27 P.M. in Book 15 of Record of Surveys, at page 31, at the request of the County Surveyor.

Kathleen Williams County Recorder

Fee: \$8.00

By: Kausar D. Davis Deputy

Document No. 2009-0000666

Basis of Bearings

The Basis of Bearings of this map is the North line of Section 35 as found monumented and shown as S 89°25'08"E in Book 9 of Record of Surveys at page 140, Plumas County records.



1" = 200'

RECORD OF SURVEY

for Don Harvey

A portion of Section 26 & 35 T. 22 N., R. 14 E., M.D.M.

Plumas County ~ California Scale 1" = 200' August, 2008

Hamby Surveying Inc. P.O. Box 1209 Portola, CA 96122 (530) 832-5571

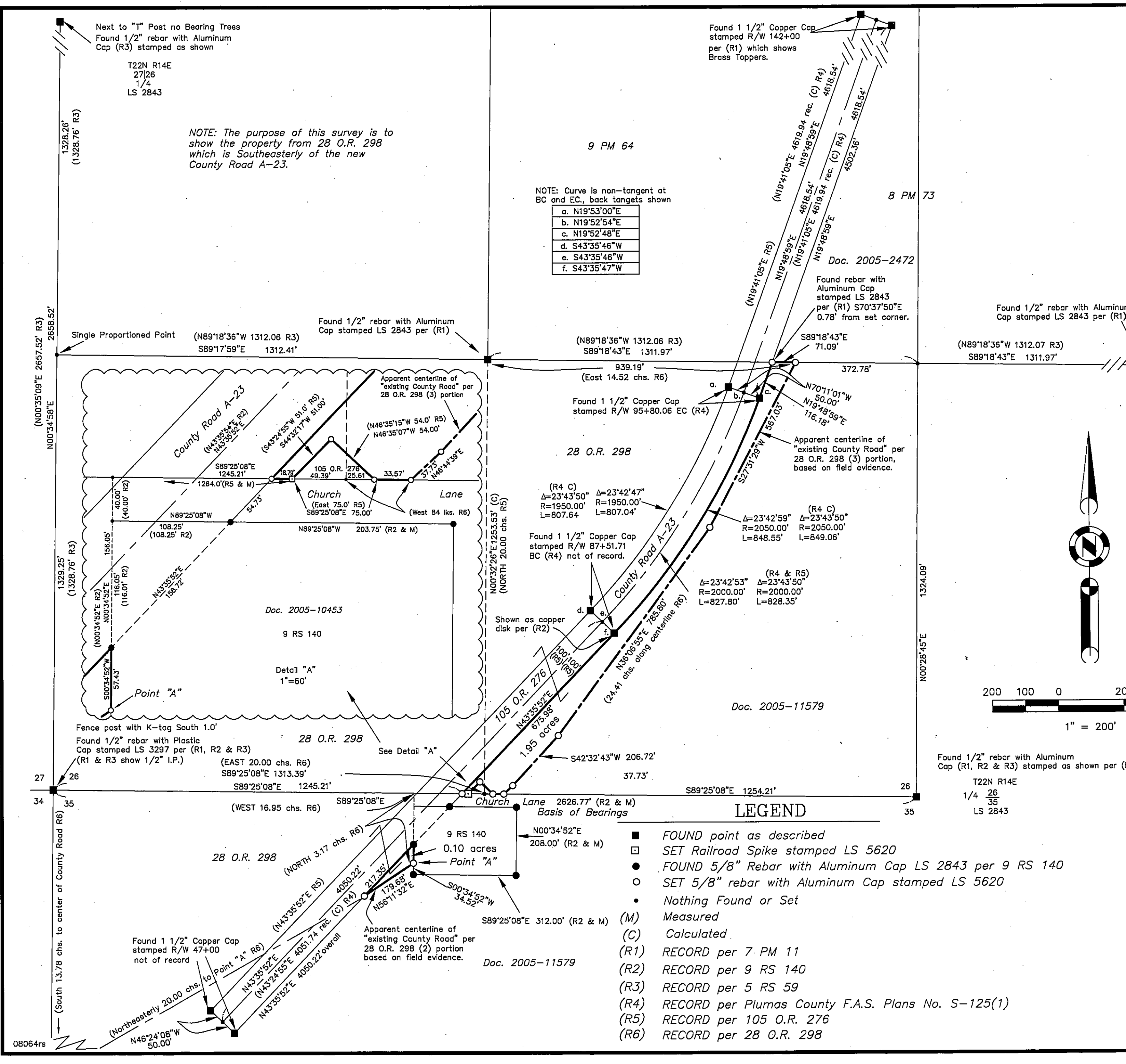

NOTE: Curve is non-tangent at BC and EC, back targets shown

a. N19°53'00"E
b. N19°52'54"E
c. N19°52'48"E
d. S43°35'46"W
e. S43°35'46"W
f. S43°35'47"W

- LEGEND**
- FOUND point as described
 - SET Railroad Spike stamped LS 5620
 - FOUND 5/8" Rebar with Aluminum Cap LS 2843 per 9 RS 140
 - SET 5/8" rebar with Aluminum Cap stamped LS 5620
 - Nothing Found or Set
 - (M) Measured
 - (C) Calculated
 - (R1) RECORD per 7 PM 11
 - (R2) RECORD per 9 RS 140
 - (R3) RECORD per 5 RS 59
 - (R4) RECORD per Plumas County F.A.S. Plans No. S-125(1)
 - (R5) RECORD per 105 O.R. 276
 - (R6) RECORD per 28 O.R. 298

NOTE: The purpose of this survey is to show the property from 28 O.R. 298 which is Southeasterly of the new County Road A-23.

Doc. 2005-11579

Doc. 2005-11579

Doc. 2005-10453

Detail "A" 1"=60'