

COUNTY SURVEYOR'S STATEMENT

This map has been examined in accordance with Section 8766 of the Professional Land Surveyors' Act this 30th day of October, 2008.

R Tom Hunter

R. Tom Hunter RCE 30515
PLUMAS COUNTY SURVEYOR
License Expiration Date 3/31/10

Basis of Bearings

The Basis of Bearings of this map is the North line of Block 9 shown as N66°59'23" E, in Book 9 of Record of Surveys at Page 113, Plumas County records.

SURVEYOR'S STATEMENT

This map correctly represents a survey made by me or under my direction in conformance with the requirements of the Professional Land Surveyors' Act at the request of Steven Clifton in June, 2008.

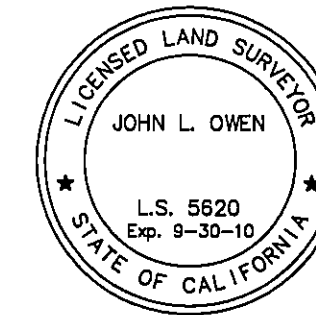

John L. Owen

John L. Owen LS 5620
License Exp. 9-30-10

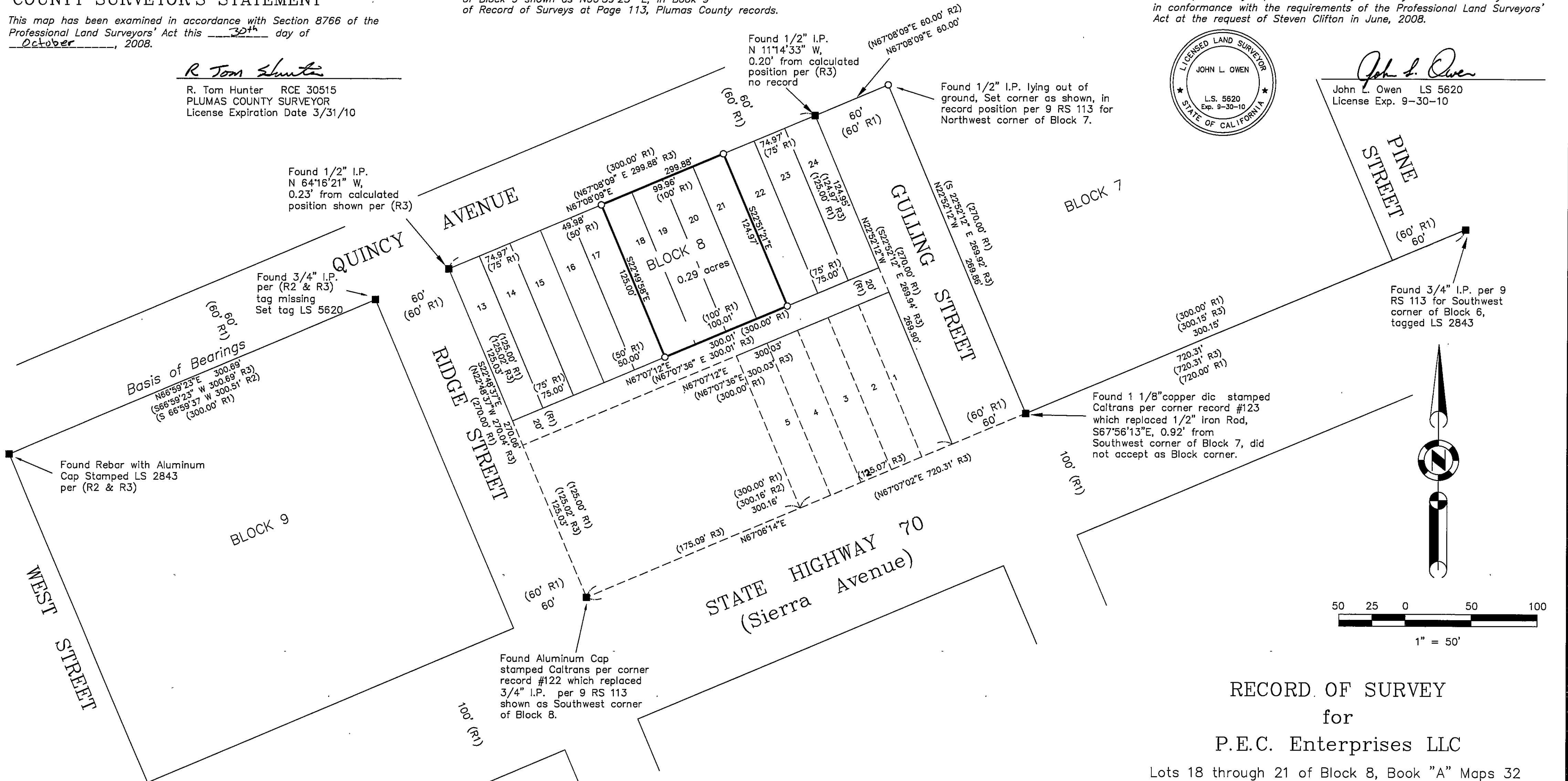

LEGEND

- FOUND point as described
- SET 5/8" Rebar with Aluminum Cap LS 5620
- (R1) RECORD per Book A of Record Maps at Page 32
- (R2) RECORD per 7 of Record of Surveys at Page 78
- (R3) RECORD per 9 RS 113

RECORDER'S STATEMENT

Filed this 31st day of October, 2008 at 3:13 p.m. in Book 15 of Record of Surveys, at page 21, at the request of the County Surveyor.

Fee: \$ 8.00

Document No. 2008-0007891

Kathleen Williams
County Recorder

By: Judy Morrow
Deputy

RECORD OF SURVEY

for

P.E.C. Enterprises LLC

Lots 18 through 21 of Block 8, Book "A" Maps 32
Northern Addition to Portola, situate in Section 36
Township 23 North, Range 13 East, M.D.M.

Plumas County ~ California
Scale 1" = 50' June, 2008

Hamby Surveying Inc.
P.O. Box 1209
Portola, CA 96122
(916) 832-5571