

LEGEND

- SET 1/2 INCH REBAR AND ALUMINUM CAP PLS 6051
- ◆ FOUND 5/8 INCH REBAR SET PLASTIC CAP PLS 6051 (E)
- ▲ FOUND 5/8 INCH REBAR AND ALUMINUM CAP LS 2843 (E)
- FOUND 5/8 INCH REBAR AND PLASTIC CAP LS 2843 (A & B)
- ⊕ NOTHING FOUND OR SET, LOCATION FROM RECORD INDICATED
- (A) RECORD INFORMATION PER BOOK 8 OF RECORDS OF SURVEYS, PAGE 139
- (B) RECORD INFORMATION PER BOOK 8 OF RECORDS OF SURVEYS, PAGE 47
- (D) RECORD INFORMATION PER BOOK A OF RECORD MAPS, PAGE 32
- (E) RECORD INFORMATION PER CORNER RECORD No. 245
- (M) MEASURED INFORMATION

BASIS OF BEARINGS

THE NORTHERLY LINE OF QUINCY AVENUE SHOWN AS N 67°17'32" E
IN BOOK 8 OF RECORDS OF SURVEYS, PAGE 139 IS THE BASIS
OF BEARINGS SHOWN ON THIS MAP.

SURVEYOR'S STATEMENT

THIS MAP REPRESENTS A SURVEY MADE BY ME OR UNDER
MY DIRECTION IN CONFORMANCE WITH THE REQUIREMENTS
OF THE LAND SURVEYORS' ACT AT THE REQUEST OF
MALCOLM H. MOORE IN AUGUST, 2014.

Gerald Joseph Tibbadeaux
GERALD JOSEPH TIBBEDEAUX PLS 6051

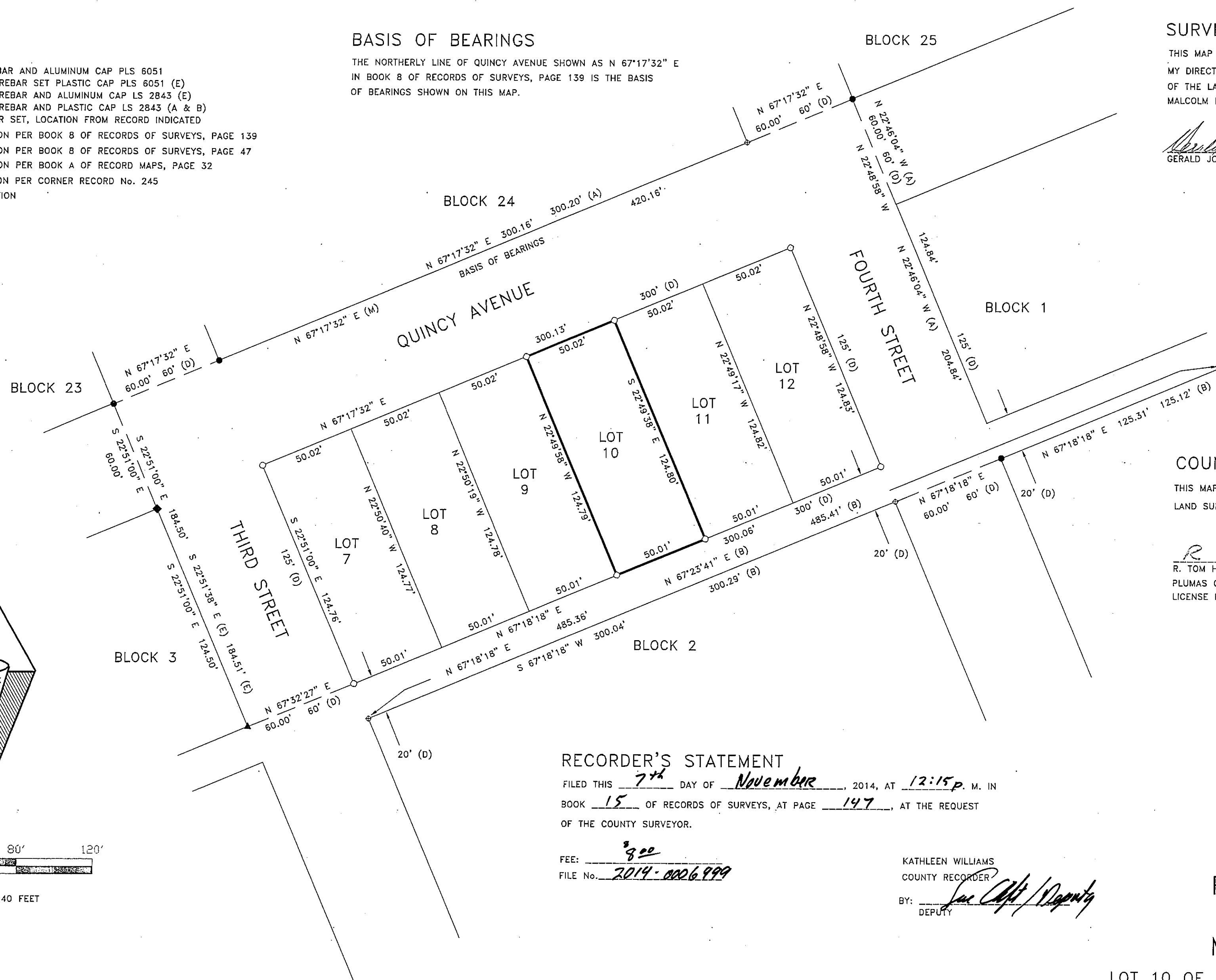
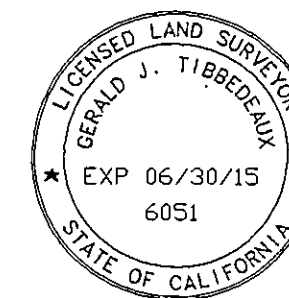

COUNTY SURVEYOR'S STATEMENT

THIS MAP HAS BEEN EXAMINED IN ACCORDANCE WITH SECTION 8766 OF THE
LAND SURVEYORS' ACT THIS 17th DAY OF October, 2014.

R. Tom Hunter
R. TOM HUNTER
PLUMAS COUNTY SURVEYOR
LICENSE EXPIRES 3-31-2016

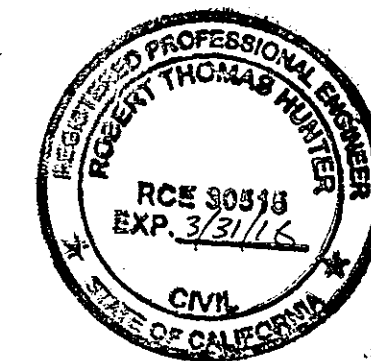

RECORDER'S STATEMENT

FILED THIS 7th DAY OF November, 2014, AT 12:15 P. M. IN
BOOK 15 OF RECORDS OF SURVEYS, AT PAGE 147, AT THE REQUEST
OF THE COUNTY SURVEYOR.

FEE: \$8.00
FILE No. 2014-0006999

KATHLEEN WILLIAMS

COUNTY RECORDER

BY: *[Signature]*
DEPUTY

RECORD OF SURVEY FOR MALCOLM H. MOORE

LOT 10 OF BLOCK 2 OF THE NORTHERN ADDITION TO
PORTOLA TOWNSITE, BOOK A OF RECORD MAPS, PAGE 32

LOCATED IN THE NORTHEAST 1/4 OF SECTION 36, TOWNSHIP 23 NORTH, RANGE 13 EAST, M.D.M

PLUMAS COUNTY

CALIFORNIA

SCALE 1 INCH = 40 FEET SEPTEMBER 2014

Tibbadeaux Surveying
P.O. Box 1960
Portola, CA 96122
(530) 832-5772
2014-13

SHEET 1 OF 1

15 RS 147