

# LEGEND

- SET REBAR AND ALUMINUM CAP, P.L.S. 6051
- FOUND REBAR AND CAP PLS 2843 (R) & (R1)
- × NOTHING FOUND OR SET
- (R) PER RECORD INFORMATION (8 M 92)
- (R1) PER RECORD INFORMATION (8 M 102)
- (R3) PER RECORD INFORMATION DOC 2007-0009673 AND MEASURED DATA PER THIS MAP
- (M) MEASURED DATA

## Surveyor's Statement

This map correctly represents a survey made by me or under my direction in conformance with the requirements of the Professional Land Surveyors' Act at the request of The Gold Mountain Community Services District in February 2007.

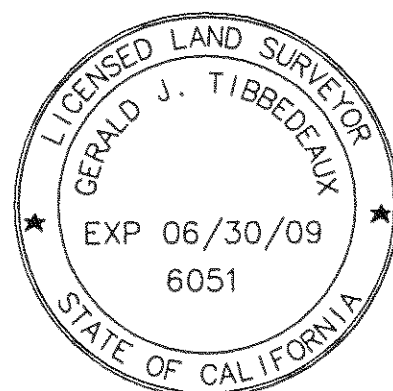

*Gerald J. Tibbedeaux*  
 Gerald Joseph Tibbedeaux P.L.S. 6051

License Exp. Date: June 30, 2009

## County Recorders Statement

Filed this 22<sup>nd</sup> day of February, 2008 at 2:39 P.M. in Book 14 of Records of Surveys, at page 133, at the request of the County Surveyor.

Kathleen Williams  
 County Recorder

By: *Laura L. Davis*  
 Deputy

Fee: \$8.00  
 Document No. 2008-0001238

TIBBEDEAUX SURVEYING  
 PO BOX 1960 565 RIDGE STREET  
 PORTOLA, CA 96122  
 530-832-5772

## CORNER NOTE:

#1) Nothing Set  
 From which found 5/8" Rebar and Cap marked P.L.S. 2843  
 N 19°13'11" W, a distance of 0.39 feet from calculated position (R).

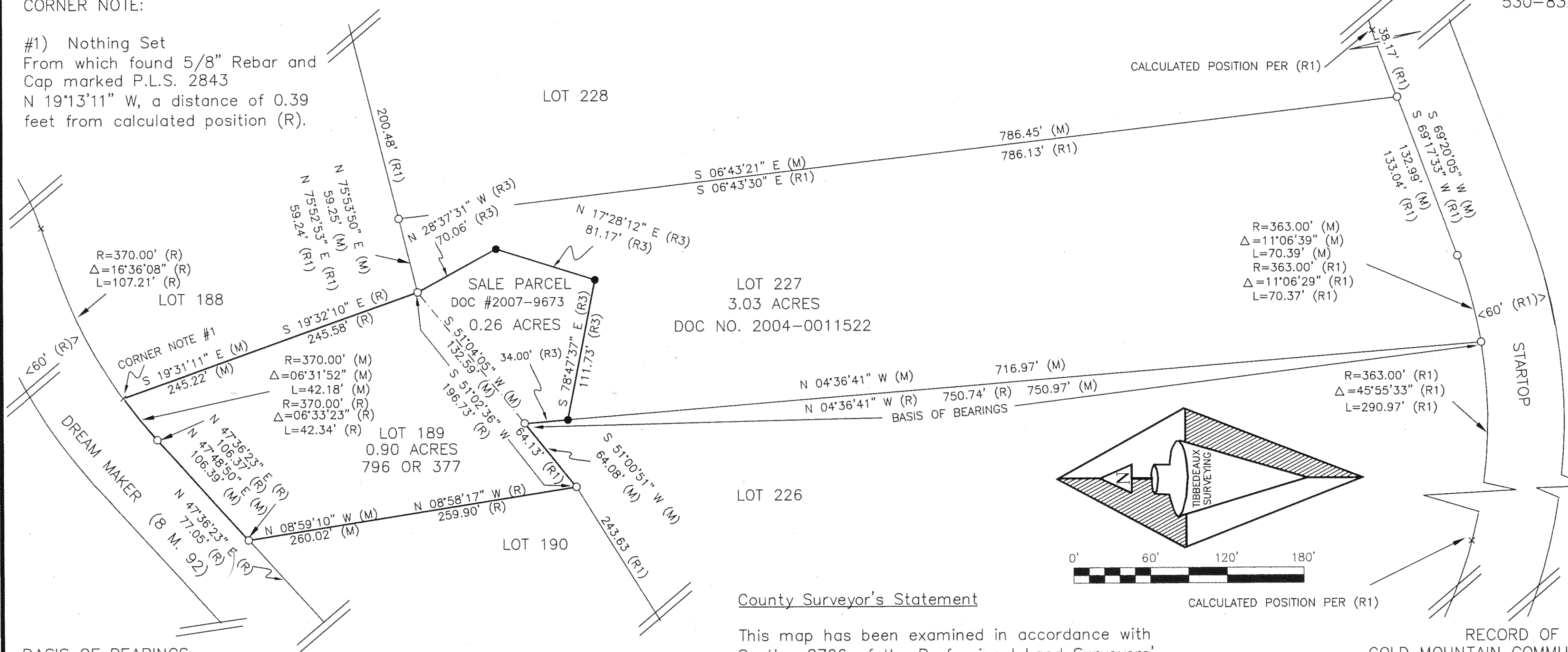

## BASIS OF BEARINGS:

The Bearing of N 04°36'41" W for the property line common to lots 226 and 227 shown in Book 8 of Maps at page 102 is the Basis of Bearings on this map.

## PURPOSE OF SURVEY:

This Record of Survey was prepared to reflect the sale of a parcel to a public agency under the provisions of section 66426.5 of the Subdivision Map Act. The deed is recorded in Document # 2007-0009673 in the Office of the Plumas County Recorder.

## County Surveyor's Statement

This map has been examined in accordance with Section 8766 of the Professional Land Surveyors' Act this 18<sup>th</sup> day of February, 2008.

Date: 2/18/08  
 By: *R. Tom Sautter*

Plumas County Surveyor  
 License Expiration Date: 3-31-08  
 RCE 30515

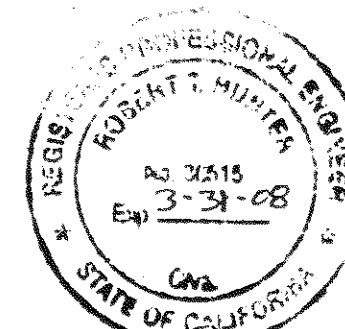

RECORD OF SURVEY FOR  
 GOLD MOUNTAIN COMMUNITY SERVICES DISTRICT  
 OF  
 PROPERTY DESCRIBED IN DOC. #2007-0009673  
 LOT 189, BOOK 8 OF MAPS, PAGE 92 AND LOT 227,  
 BOOK 8 OF MAPS, PAGE 102  
 WITHIN THE SOUTH 1/2 OF SECTION 16,  
 T.22N., R. 13E., M.D.M.  
 PLUMAS COUNTY CALIFORNIA  
 SCALE 1 INCH = 60 FEET FEBRUARY, 2007