

Basis of Bearings

The Basis of Bearings of this map is the South line of Parcel 3 shown as S86°44'27"E, in Book 6 of Parcel Maps at page 56, Plumas County records.

NOTE: The purpose of this survey is to show the location of encroaching improvements on Parcel 2.

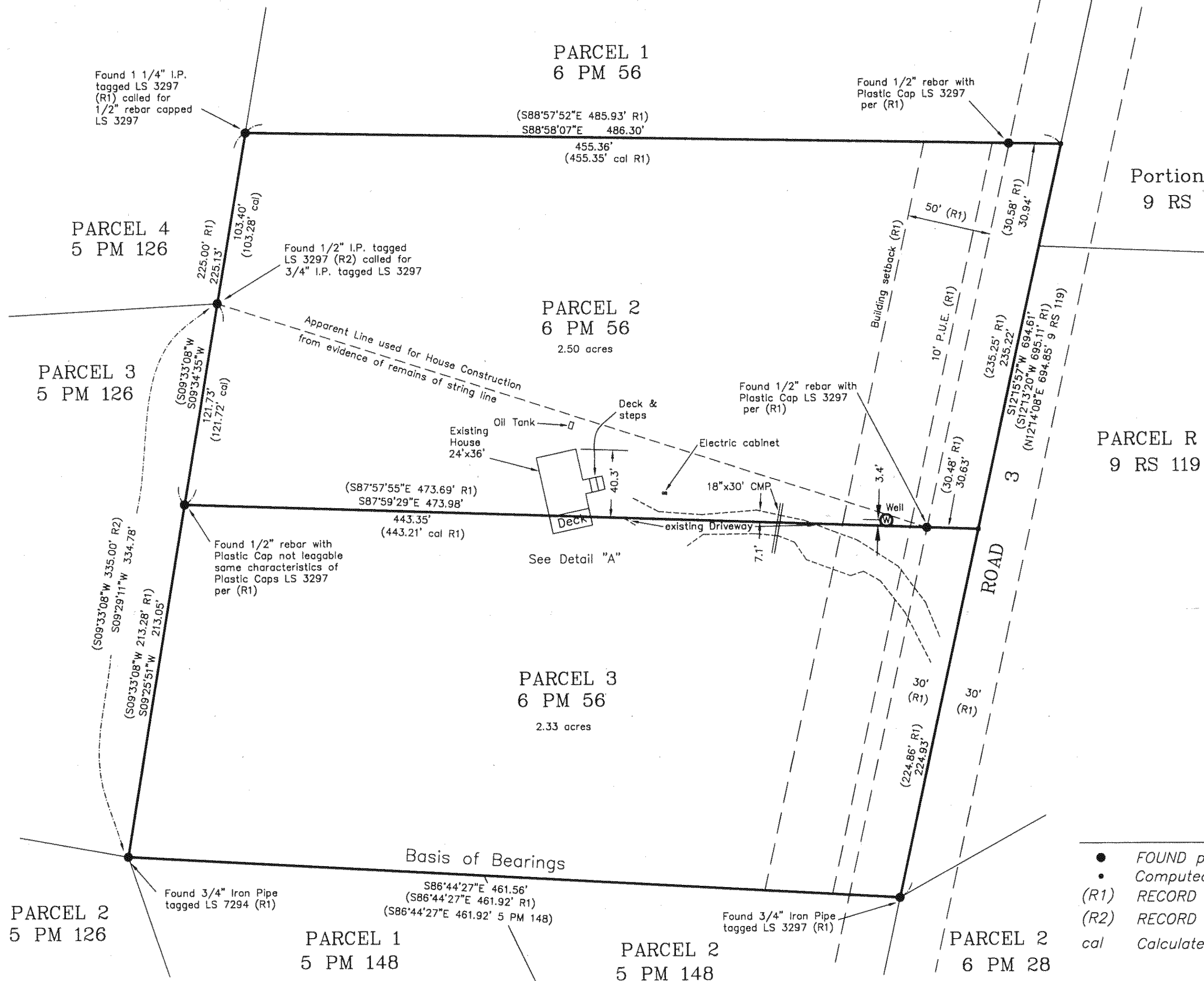
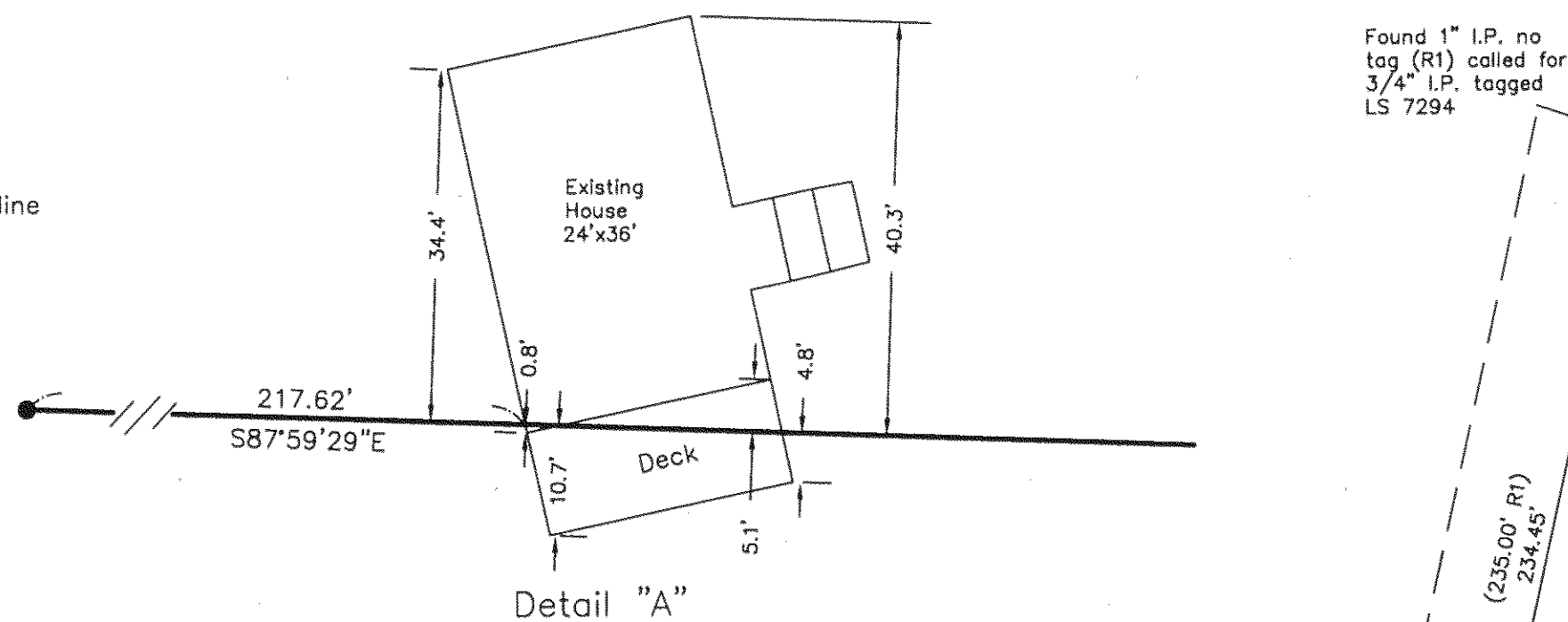

SURVEYOR'S STATEMENT

This map correctly represents a survey made by me or under my direction in conformance with the requirements of the Professional Land Surveyors' Act at the request of Norman Hattich in December, 2007.

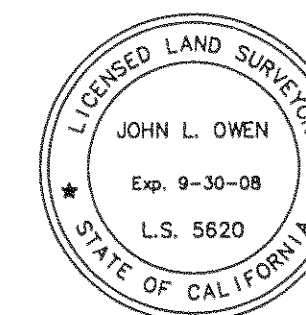

John L. Owen
John L. Owen LS 5620

COUNTY SURVEYOR'S STATEMENT

This map has been examined in accordance with Section 8766 of the Professional Land Surveyors' Act this 5th day of February, 2008.

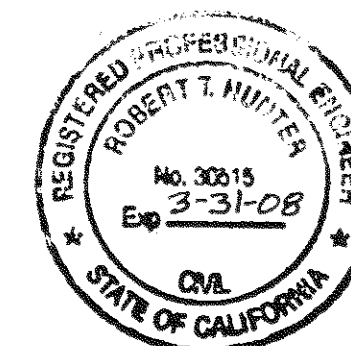

R. Tom Hunter
PLUMAS COUNTY SURVEYOR RCE 30515
License Expires: 3/31/08

RECORDER'S STATEMENT

Filed this 8th day of FEBRUARY, 2008 at 9:24 a.m. in Book 14 RS of Record of Surveys, at page 130, at the request of the County Surveyor.

Fee: \$8.00
Document No. 2008-0000915

Kathleen Williams
County Recorder
Robert Hattich
Deputy

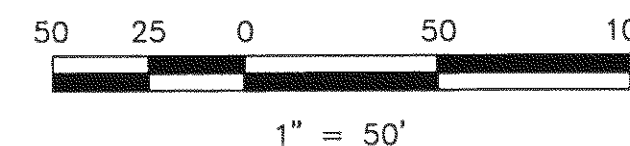

LEGEND

- FOUND point as described
- Computed corner location (R1)
- (R1) RECORD per 6 PM 56
- (R2) RECORD per 5 PM 126
- cal Calculated

**RECORD OF SURVEY
for
Norman Hattich**

A portion of Section 13
T. 22 N., R. 12 E., M.D.M.

Plumas County ~ California
Scale 1" = 50' December, 2007

Hamby Surveying Inc.
P.O. Box 1209
Portola, CA 96122
(530) 832-5571