

Surveyor's Statement

This map correctly represents a survey made by me or under my direction in conformance with the requirements of the Professional Land Surveyors' Act at the request of Richard Hughes in June of 2007.

Gerald Tibbedeaux
Gerald Tibbedeaux, P.L.S. 6051
License Exp. Date: June 30, 2009

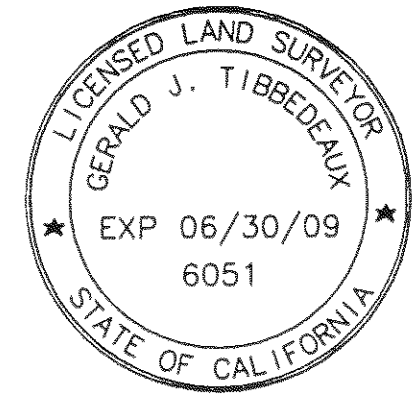

County Surveyor's Statement

This map has been examined in accordance with Section 8766 of the Professional Land Surveyors' Act this 30th day of July, 2007.



R. Tom Hunter
Plumas County Surveyor
License Expires:

County Recorder's Certificate

Filed this 2ND day of AUGUST 2007, at 10:38 a.m. in Book 14 of Records of Surveys, at page 89 at the request of the County Surveyor.

Kathleen Williams
County Recorder

By: *Deborah Johnson*
Deputy

Fee: \$ 8.00
Document No. 2007-0006288

BASIS OF BEARINGS:
THE EAST LINE OF LEONARD AVENUE SHOWN AS S 00°55'21" E IN BOOK 13 OF RECORDS OF SURVEYS AT PAGE 88 IS THE BASIS OF BEARINGS SHOWN ON THIS MAP.

PURPOSE OF SURVEY:
THIS RECORD OF SURVEY WAS PREPARED TO MONUMENT THE BOUNDARY OF THE PROPERTY DESCRIBED 2003-0008930 AND IN BOOK 660 OF OFFICIAL RECORDS, PAGE 219.

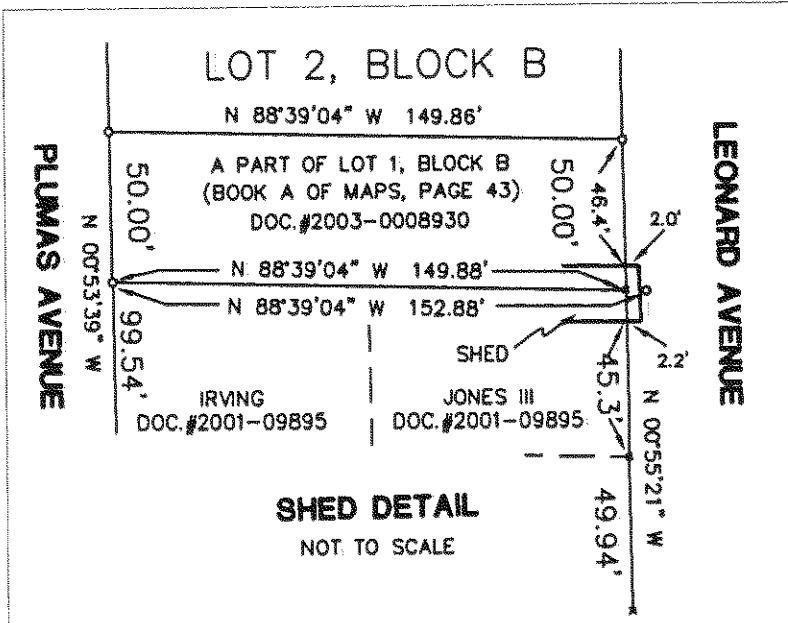

RECORD OF SURVEY FOR RICHARD HUGHES
PROPERTY DESCRIBED IN DOCUMENT # 2003-0008930
A PART OF LOT 1, BLOCK B OF THE AGASSIZ TRACT BOOK A OF MAPS, PAGE 43 WITHIN THE SW 1/4 OF SECTION 14, TOWNSHIP 24 NORTH, RANGE 9 EAST MOUNT DIABLO MERIDIAN
PLUMAS COUNTY CALIFORNIA

SCALE: 1 INCH = 30 FEET JUNE, 2007
Tibbedeaux Surveying
PO Box 1960 - 563 Ridge Street
Portola, CA 96122
(530) 832-5772
SHEET 1 OF 1