

LEGEND

- FOUND point as described
 - FOUND 1/2" Rebar with Aluminum Cap RCE 13225 per (R3)
 - SET 5/8" Rebar with Aluminum Cap LS 5620
- (R1) RECORD per 6 RS 63
 (R2) RECORD per Document 2004-2894
 (R3) RECORD per 6 M 120
 (M) Measured Data

Basis of Bearings

The Basis of Bearings of this map is the South line of the North 1/2 of the Southeast 1/4 of Section 6, between found monuments, being S89°18'37"W as shown in Book 6 of Record of Surveys, at Page 63, Plumas County records.

SURVEYOR'S STATEMENT

This map correctly represents a survey made by me or under my direction in conformance with the requirements of the Professional Land Surveyors' Act at the request of Marcia White in January, 2007.

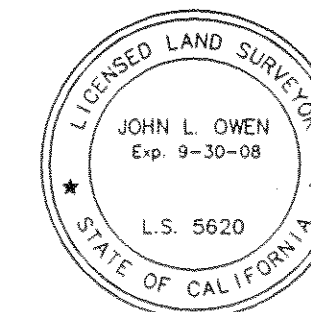

John L. Owen
 John L. Owen LS 5620
 License Exp. 9-30-08

COUNTY SURVEYOR'S STATEMENT

This map has been examined in accordance with Section 8766 of the Professional Land Surveyors' Act this 17th day of April, 2007.

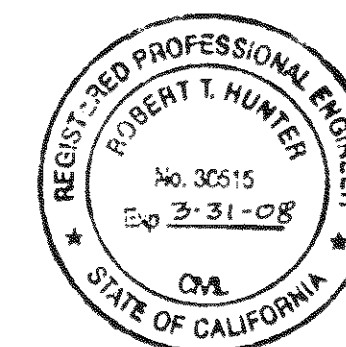

By: *R. Tom Hunter*
 PLUMAS COUNTY SURVEYOR
 License Expiration Date: 3/31/08
 RCE 30515

RECORDER'S STATEMENT

Filed this 17th day of April, 2007 at 1:40 p.m. in Book 14 of Record of Surveys, at page 66, at the request of the County Surveyor.

Fee: 8⁰⁰
 Document No. 2007-0003128
 Kathleen Williams
 County Recorder
 By: *Judy Morrow*
 Deputy

RECORD OF SURVEY
 for
Mohawk Valley Ranch Inc.

Parcel H and a portion of Parcel G, 2004-2894
 A portion of the South 1/2 of Section 6
 Township 21 North, Range 13 East, M.D.M.
 Plumas County ~ California
 Scale 1" = 200' February, 2007

Hamby Surveying Inc.
 P.O. Box 1209
 Portola, CA 96122
 (530) 832-5571

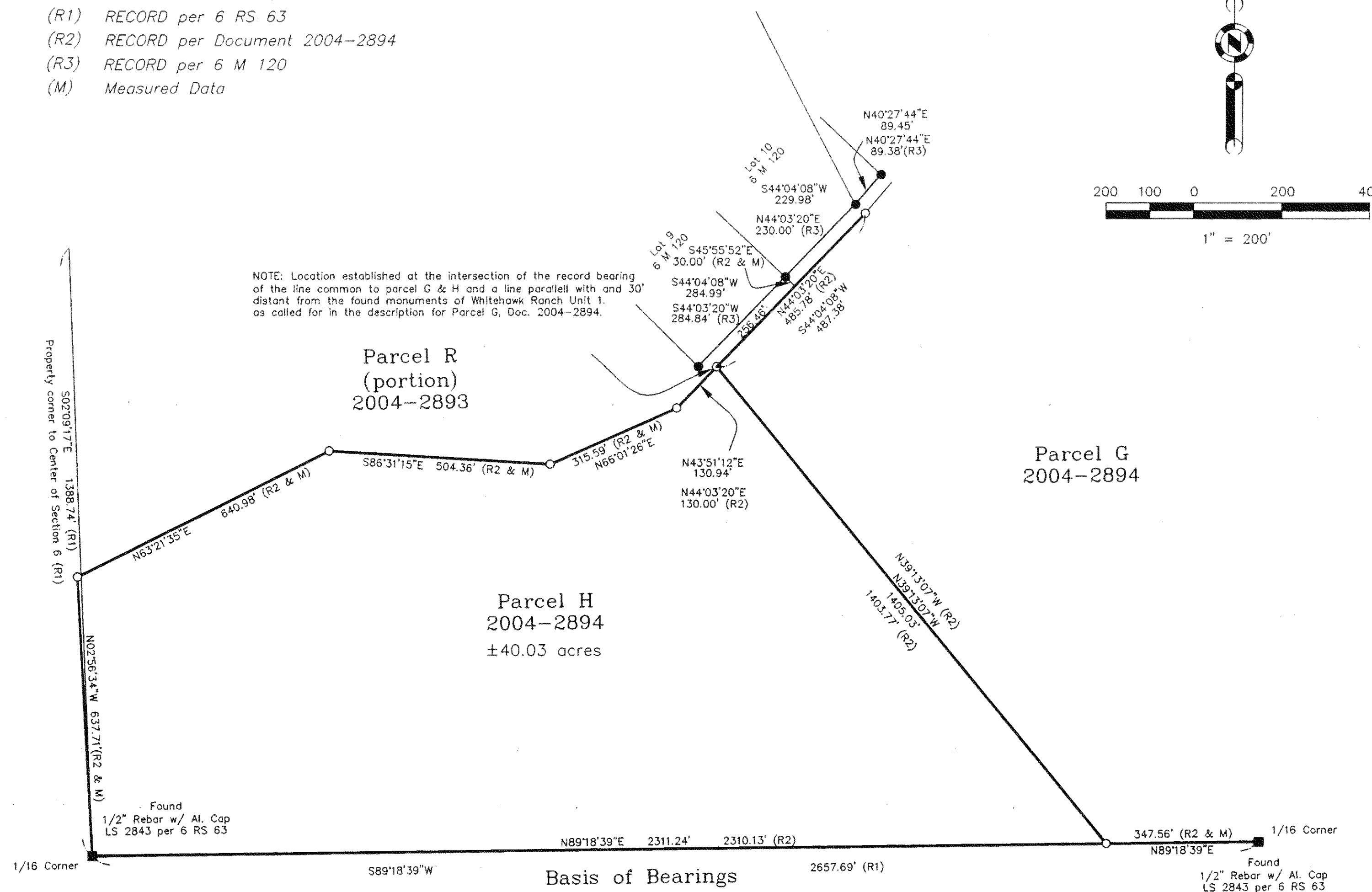

6 RS 63