

Basis of Bearings

The Basis of Bearings of this survey is the North line of Lot 76 shown as N63°57'57"E in Book 3 of Maps at Page 7, Plumas County records.

SURVEYOR'S STATEMENT

This map correctly represents a survey made by me or under my direction in conformance with the requirements of the Professional Land Surveyors' Act at the request of John Streeter in November, 2006.

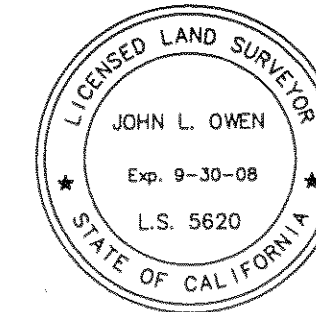

John L. Owen
 John L. Owen LS 5620
 License Exp. 9-30-08

COUNTY SURVEYOR'S STATEMENT

This map has been examined in accordance with Section 8766 of the Professional Land Surveyors' Act this 9th day of April, 2007.

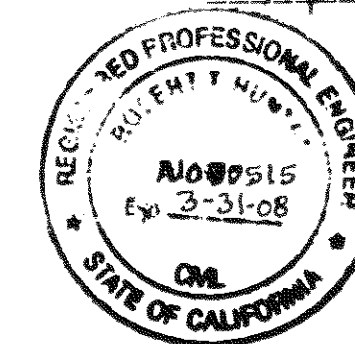

R. Tom Hunter
 R. Tom Hunter RCE 30515
 PLUMAS COUNTY SURVEYOR
 License Expiration Date 3/31/08

RECORDER'S STATEMENT

Filed this 13th day of April, 2007 at 3:03 p.m. in Book 14 of Record of Surveys, at page 64, at the request of the County Surveyor.

Fee: 8.00

Document No. 2007-0003037

Kathleen Williams
 County Recorder
 By: *Nichole Stinson*
 Deputy

**RECORD OF SURVEY
 for
 John and Ella Streeter**

Lot 76, Delleker Subdivision, Unit 2
 Book 3 of Maps at Page 7
 613 O.R. 470

A portion of the Southeast 1/4 of Section 34
 Township 23 North, Range 13 East, M.D.M.

Plumas County ~ California
 Scale 1" = 30' November, 2006

Hamby Surveying Inc.
 P.O. Box 1209
 Portola, CA 96122
 (530) 832-5571

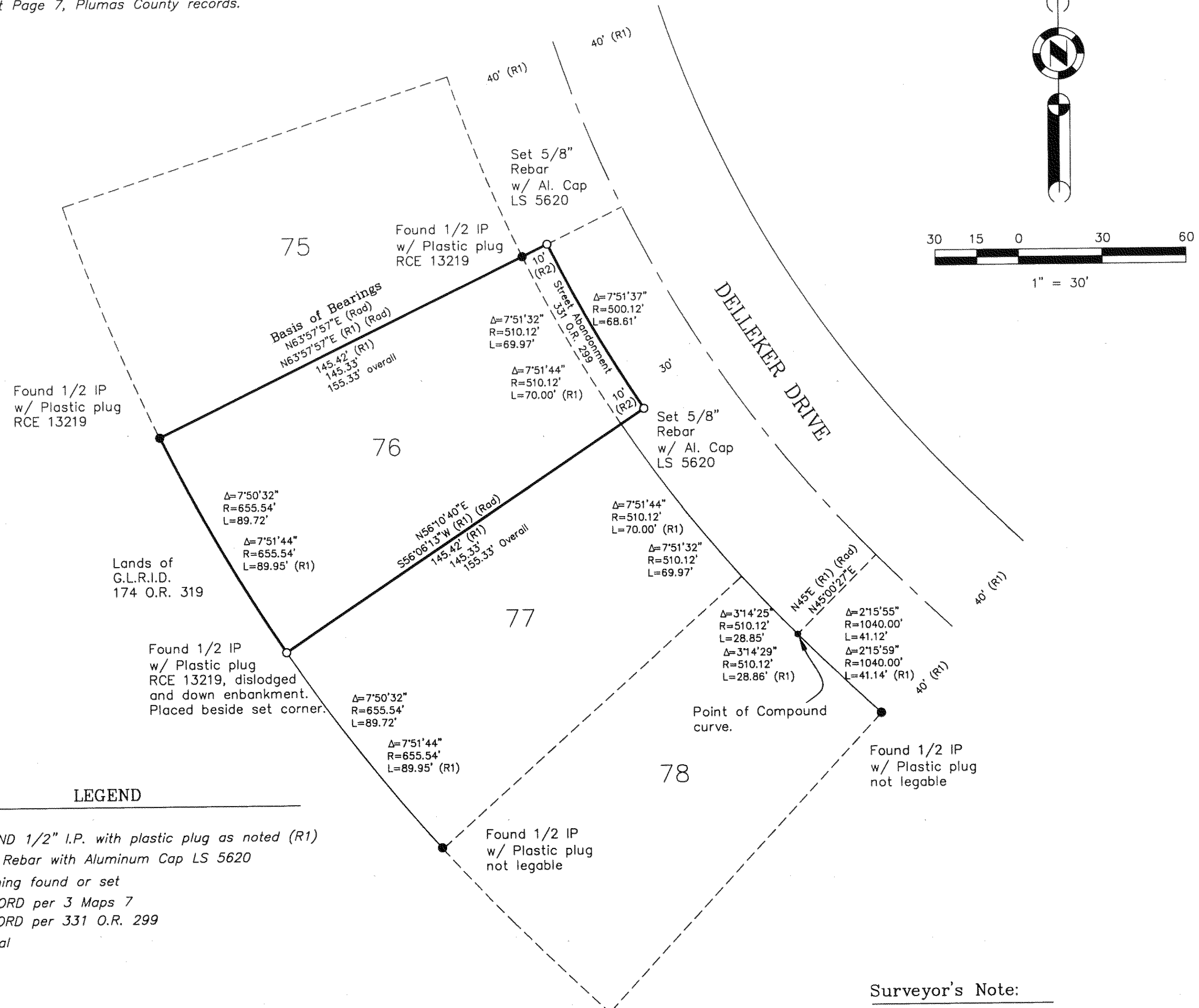

LEGEND

- FOUND 1/2" I.P. with plastic plug as noted (R1)
- SET Rebar with Aluminum Cap LS 5620
- nothing found or set
- (R1) RECORD per 3 Maps 7
- (R2) RECORD per 331 O.R. 299
- (Rad) Radial

Surveyor's Note:
 Easements which may affect Lot 76 are not reflected on this survey.