

SURVEYOR'S STATEMENT

This map correctly represents a survey made by me or under my direction in conformance with the requirements of the Professional Land Surveyors' Act at the request of Jean Cunningham in October, 2006.

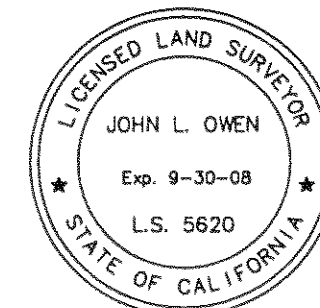

John L. Owen
John L. Owen LS 5620

COUNTY SURVEYOR'S STATEMENT

This map has been examined in accordance with Section 8766 of the Professional Land Surveyors' Act this 13th day of March, 2007.



By: *R. Tom Stewart*
PLUMAS COUNTY SURVEYOR
License Expiration Date: 3/31/08
RGE 30515

RECORDER'S STATEMENT

Filed this 14th day of March, 2007 at 1:40 p.m. in Book 14 of Record of Surveys, at page 55, at the request of the County Surveyor.

Fee: 8.00
Document No. 2007-0002033
Kathleen Williams
County Recorder
By: *Kathleen Williams*
Deputy

**RECORD OF SURVEY
for
Jean Cunningham**

Lot 1, Bellamy Homesites No. 1, 2 Maps 35
A portion of the SE 1/4 of Section 15
Township 24 North, Range 9 East, M.D.M.
Document # 2004-0005170

Plumas County ~ California
Scale 1" = 50' October, 2006

Hamby Surveying Inc.
P.O. Box 1209
Portola, CA 96122
(530) 832-5571

LEGEND

- FOUND point as described
- FOUND 3/4" I.P., Open, unless noted (R1)
- SET 5/8" Rebar with Aluminum Cap LS 5620
- Location Searched, Nothing found or set
- (R1) RECORD per 2 Maps 35
- (R2) RECORD per 9 PM 62
- (R3) RECORD per 2 Maps 74
- (M) Measured Data
- (CR) Calculated for Mathematical Closure

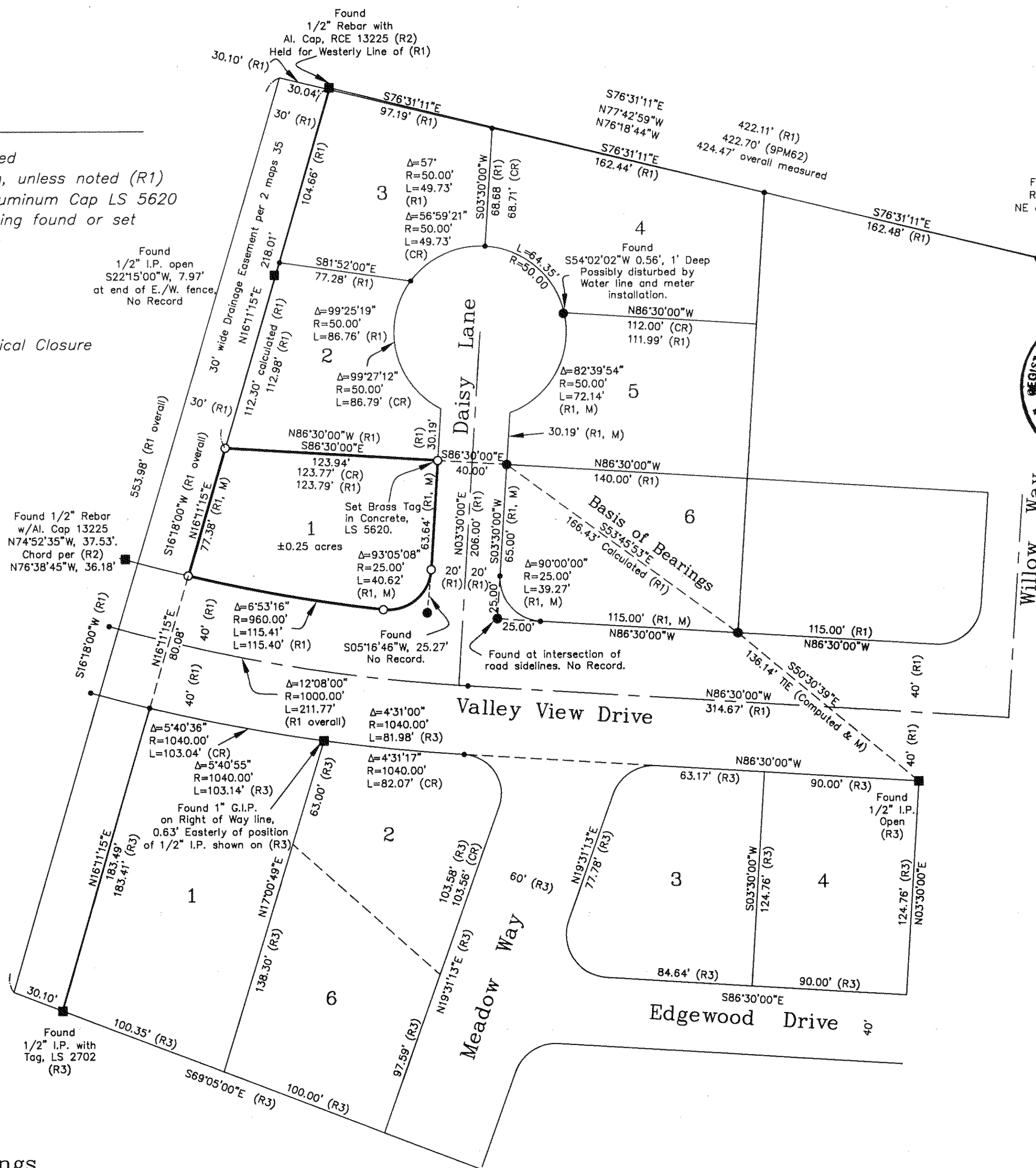
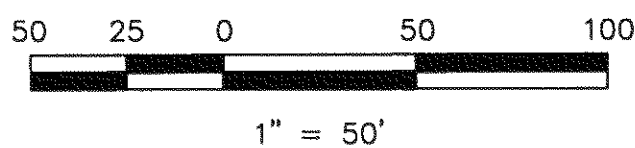

Basis of Bearings

The Basis of Bearings of this survey is the computed line between the N.W. and S.E. corners of Lot 6, Book 2 of Maps, Page 35, Plumas County records being S53°45'53"E, between found monuments and accepted as original lot corners of said Map.