

Basis of Bearings

The Basis of Bearings for this map is the West line of West Street, shown as S20°36'43"E, as shown in Book 13 of Record of Surveys at page 11, Plumas County records.

SURVEYOR'S STATEMENT

This map correctly represents a survey made by me or under my direction in conformance with the requirements of the Professional Land Surveyors' Act at the request of Dave Steele in May, 2005.

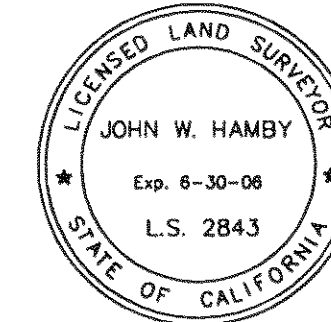

John W. Hamby
John W. Hamby LS 2843
License Exp. 6-30-06

COUNTY SURVEYOR'S STATEMENT

This map has been examined in accordance with Section 8766 of the Professional Land Surveyors' Act this 12th day of July, 2005.

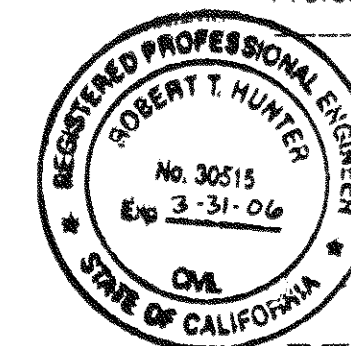

R Tom Hunter
R. Tom Hunter RCE 30515
PLUMAS COUNTY SURVEYOR
License Expiration Date 3/31/06

RECORDER'S STATEMENT

Filed this 12th day of July, 2005 at 10:53am. in Book 13 of Record of Surveys, at page 119, at the request of the County Surveyor.

Fee: 8.00

Document No. 2005-7046

Kathleen Williams
County Recorder

Jill A. Gray
Deputy

RECORD OF SURVEY

for
Dave Steele
and
Atsuko Spanyard

North 1/2 of Lots 7 & 8, Block 34, Northern Addition to Portola A MAPS 32

Lot 8, Block 35, Northern Addition to Portola
Located in Section 36, T. 23 N., R. 13 E., M.D.M.

City of Portola, Plumas County, California
Scale 1" = 60' June, 2005

Hamby Surveying Inc.
P.O. Box 1209
Portola, CA 96122
(530) 832-5571

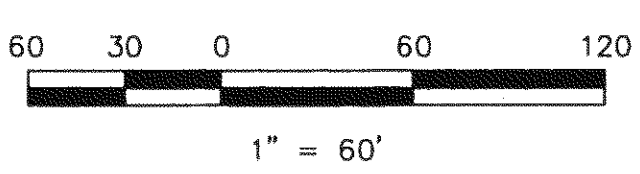
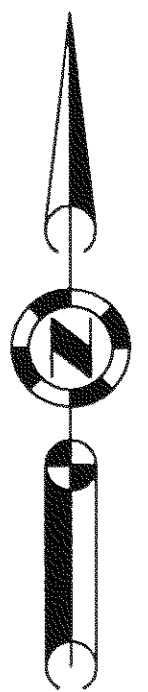
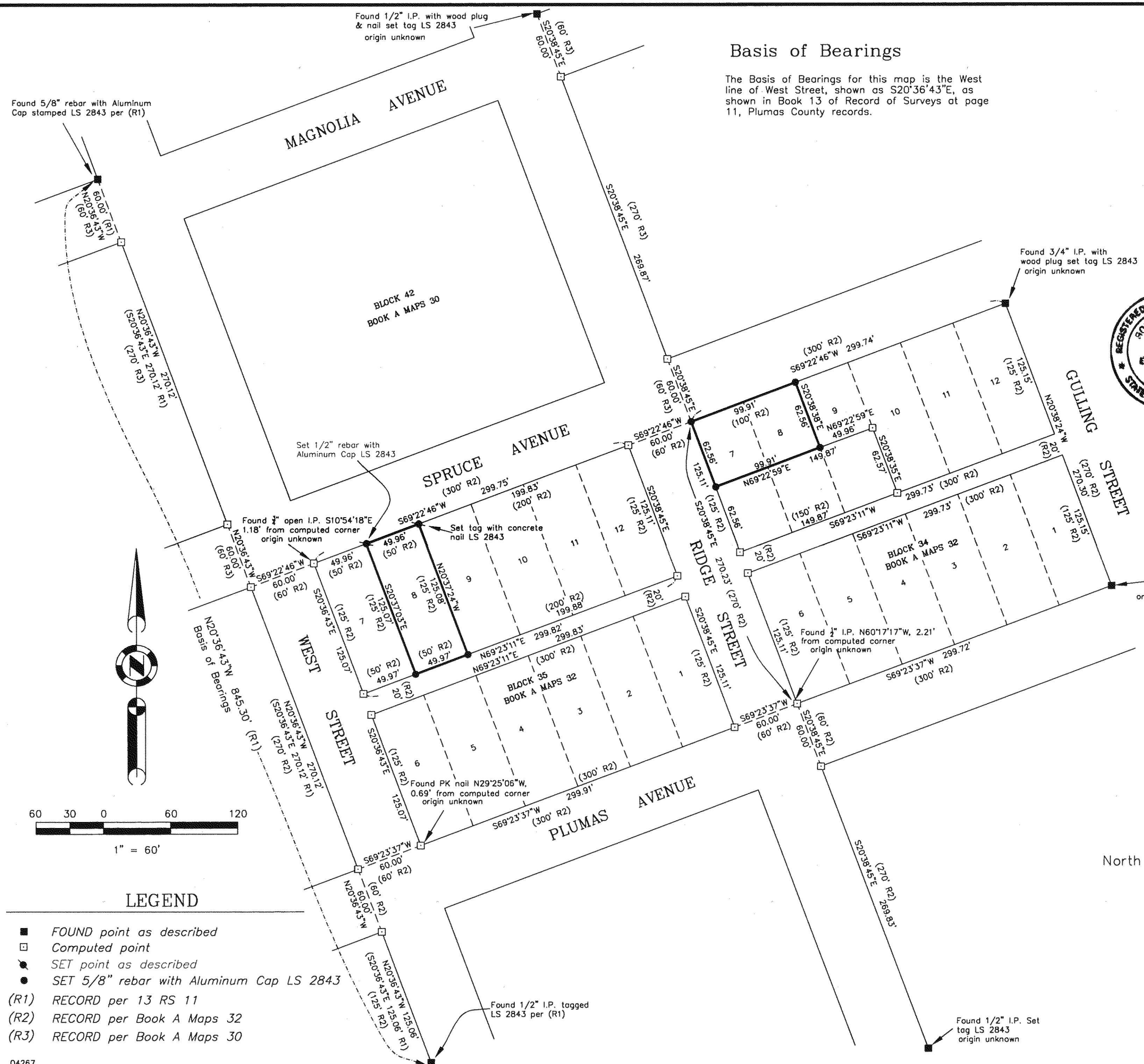

LEGEND

- FOUND point as described
- Computed point
- SET point as described
- SET 5/8" rebar with Aluminum Cap LS 2843
- (R1) RECORD per 13 RS 11
- (R2) RECORD per Book A Maps 32
- (R3) RECORD per Book A Maps 30