

BASIS OF BEARINGS

The Basis of Bearings for this map is the centerline of Pine Street, shown as S34°59'00"E, on 8 RS 28.

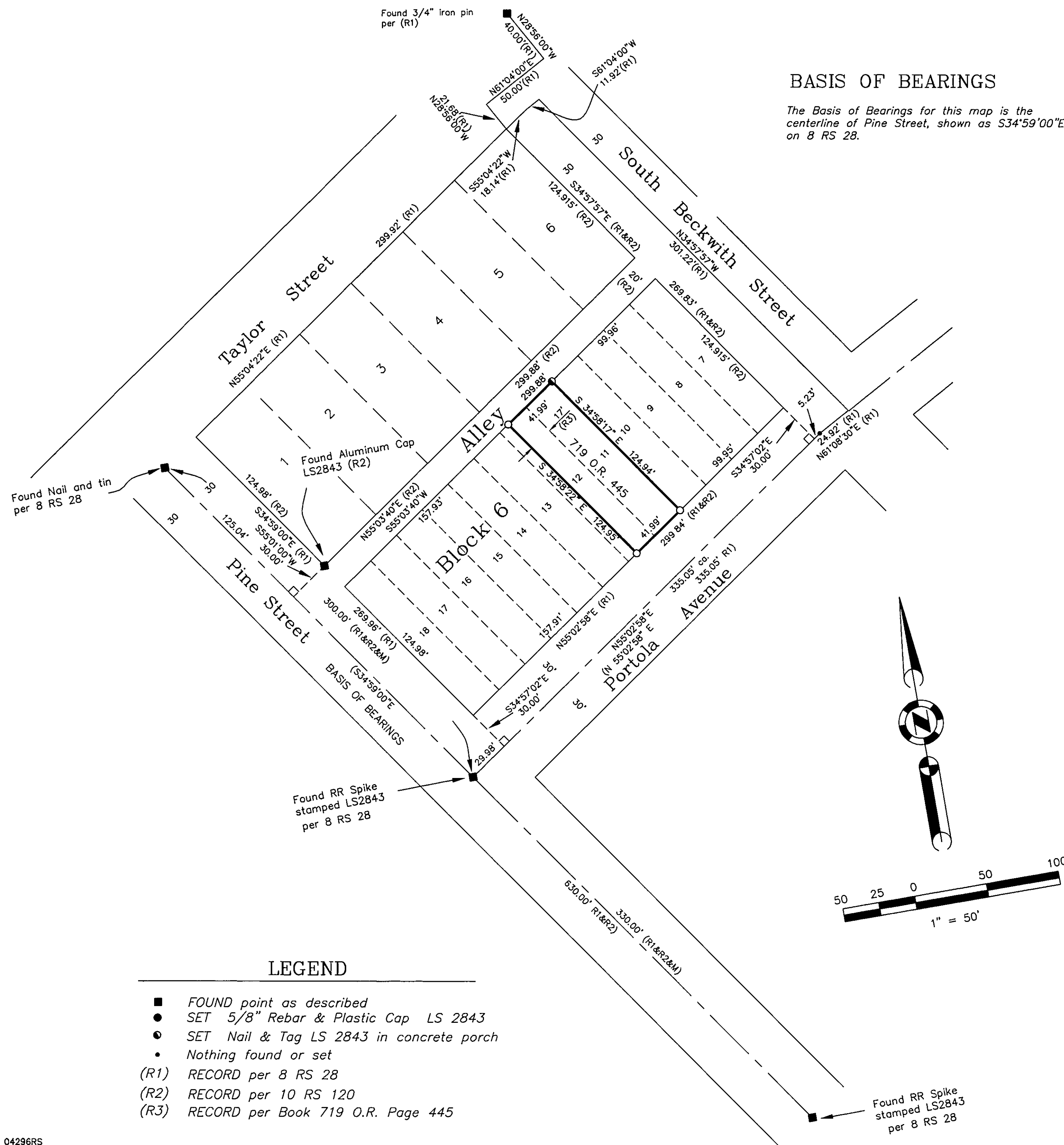

LEGEND

- FOUND point as described
- SET 5/8" Rebar & Plastic Cap LS 2843
- SET Nail & Tag LS 2843 in concrete porch
- Nothing found or set
- (R1) RECORD per 8 RS 28
- (R2) RECORD per 10 RS 120
- (R3) RECORD per Book 719 O.R. Page 445

SURVEYOR'S STATEMENT

This map correctly represents a survey made by me or under my direction in conformance with the requirements of the Land Surveyors' Act at the request of Erik Roosenschoon in September, 2004.

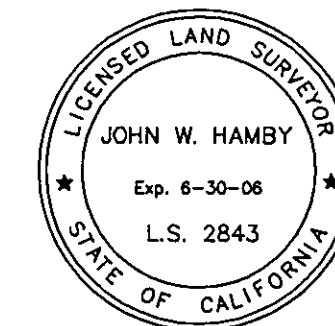

John W. Hamby
John W. Hamby LS 2843

COUNTY SURVEYOR'S STATEMENT

This map has been examined in accordance with Section 8766 of the Land Surveyors' Act this 7th day of March, 2005.

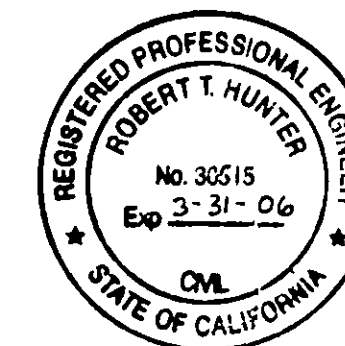

R. Tom Hunter
R. Tom Hunter RCE 30515
PLUMAS COUNTY SURVEYOR
License Expiration Date 3/31/06

RECORDER'S STATEMENT

Filed this 8th day of March, 2005 at 9:59a.m. in Book 13 of Record of Surveys, at page 101, at the request of the County Surveyor.

Fee 8.00
Document No. 2005-2281

Kathleen Williams
County Recorder
by *Kevin J. Grace*
Deputy

RECORD OF SURVEY for Erik Roosenschoon

A portion of Block 6 of Portola Townsite

A portion of the SE 1/4 of Section 36
T. 23 N., R. 13 E., M.D.M.

Plumas County ~ California
Scale 1" = 50' January, 2005

Hamby Surveying Inc.
P.O. Box 1209
Portola, CA 96122
(916) 832-5571

SHEET 1 OF 1