

## Basis of Bearings

The Basis of Bearings of this map is the West lines of Lots 1 & 2 shown as S14°16'43"E in Book 5 of Maps at page 52, Plumas County records

The purpose of this survey is to monument the boundaries of legal Document 671 OR 834.

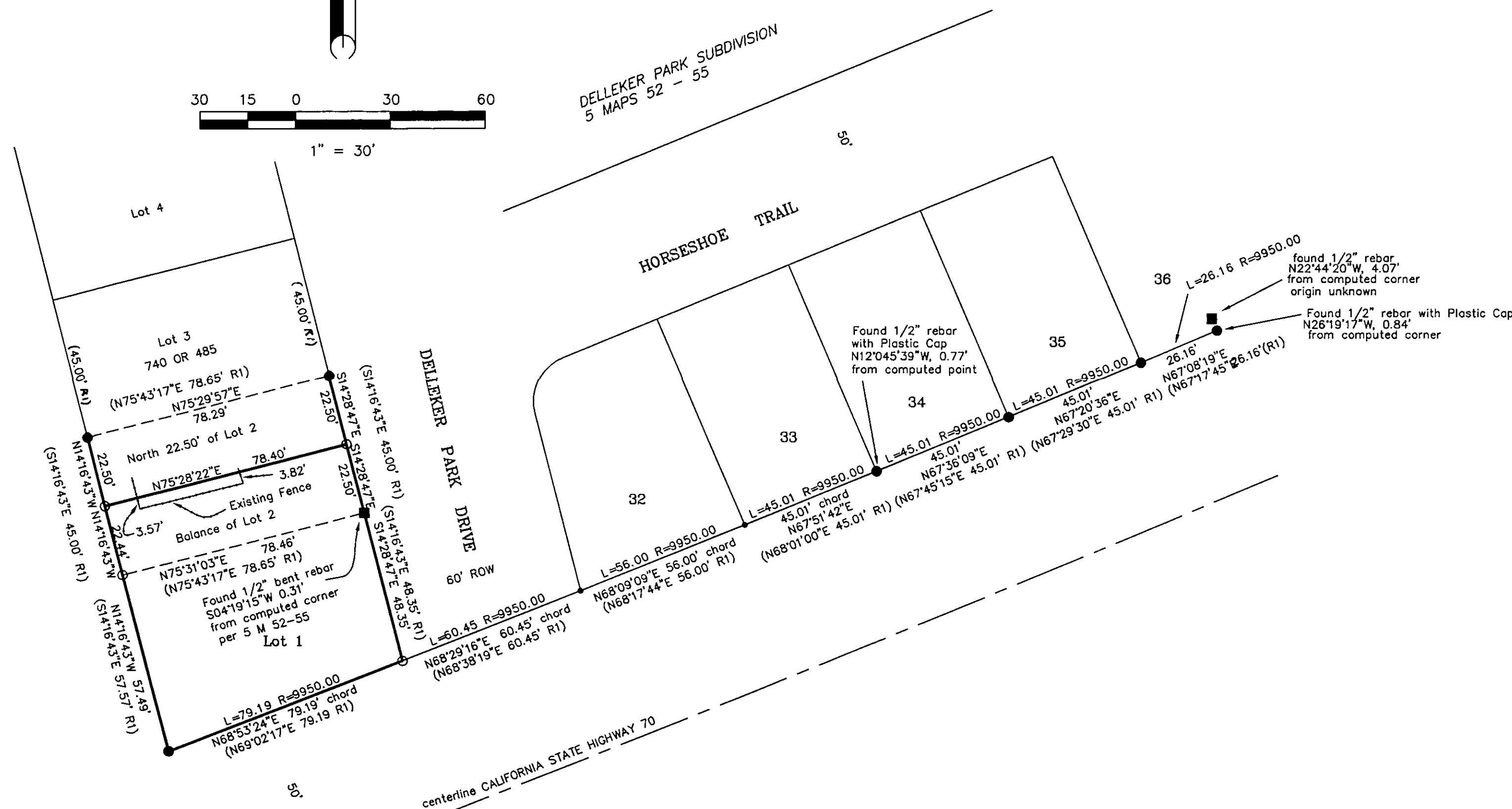

## LEGEND

- FOUND point as described
- FOUND Rebar with Plastic Cap stamped RCE 22836 PER 5 m 52 - 55.
- SET 5/8" rebar with Aluminum Cap stamped LS 2843
- Nothing found or set
- (R1) RECORD per 5 M 52 - 55.

## SURVEYOR'S STATEMENT

This map correctly represents a survey made by me or under my direction in conformance with the requirements of the Professional Land Surveyors' Act at the request of Earl Morrison in June, 2004.

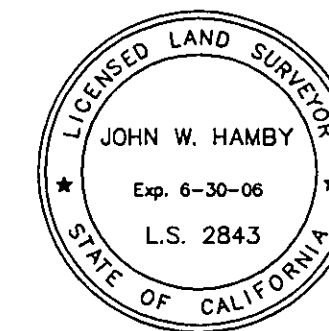

*John W. Hamby*  
John W. Hamby LS 2843  
Dated 7/15/04

## COUNTY SURVEYOR'S STATEMENT

This map has been examined in accordance with Section 8766 of the Professional Land Surveyors' Act this 21<sup>st</sup> day of July, 2004.

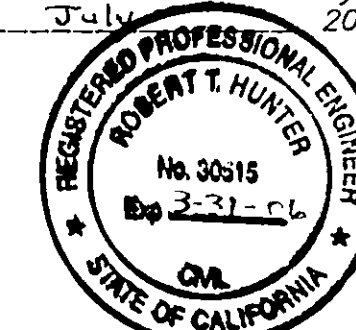

*R. Tom Hunter*  
R. Tom Hunter RCE 30515  
PLUMAS COUNTY SURVEYOR  
License Expiration Date 3/31/06

## RECORDER'S STATEMENT

Filed this 21<sup>st</sup> day of July, 2004 at 2:02 p.m. in Book 13 of Record of Surveys, at page 52, at the request of the County Surveyor.

Fee: 8.00  
Document No. 2004-07332

Kathleen Williams  
County Recorder  
By *Kathleen Williams*  
Deputy

## RECORD OF SURVEY for Earl Morrison

A portion of the NE 1/4 of Section 3  
T. 22 N., R. 13 E., M.D.M.

Plumas County ~ California  
Scale 1" = 30' June, 2004

Hamby Surveying Inc.  
P.O. Box 1209  
Portola, CA 96122  
(530) 832-5571