

LEGEND

- FOUND 3/4" I.P. tagged LS 2846
- Found 3/4" I.P. tagged RCE 7294
- FOUND Rebar with Aluminum Cap LS 2843
- ⊗ FOUND 1/2" Rebar with plastic cap, No. not legible
- SET 5/8" Rebar & Aluminum Cap LS 2843
- Nothing found or set

(R1) RECORD per 2 PM 40

(R2) RECORD per 9 RS 45.

(R3) RECORD per 9 PM 106

BASIS OF BEARINGS

The Basis of Bearings for this map is the South Line of Parcel 4, shown as N89°11'36"E on the map filed in the office of the Recorder of Plumas County in Book 2 Parcel Maps, page 40.

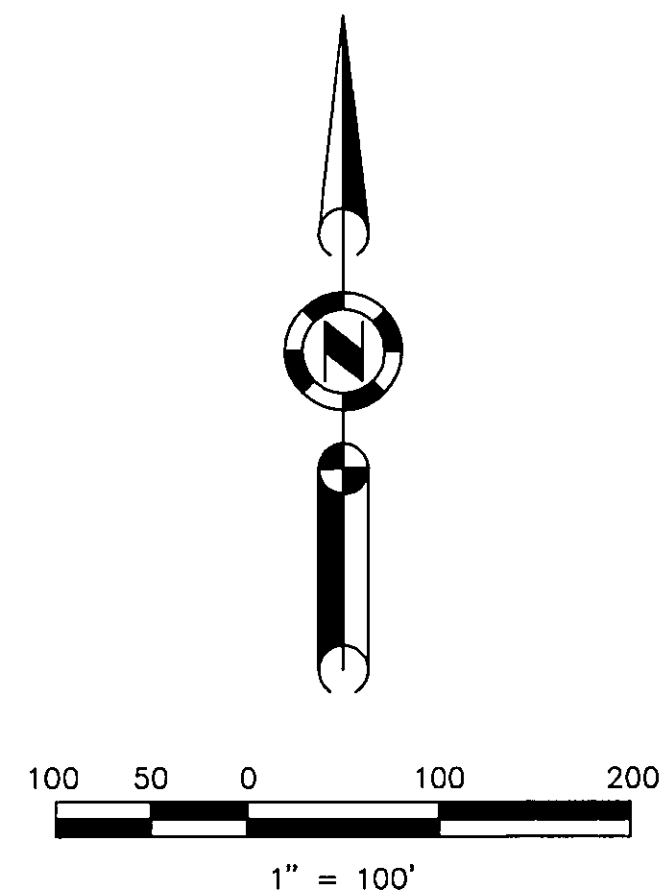
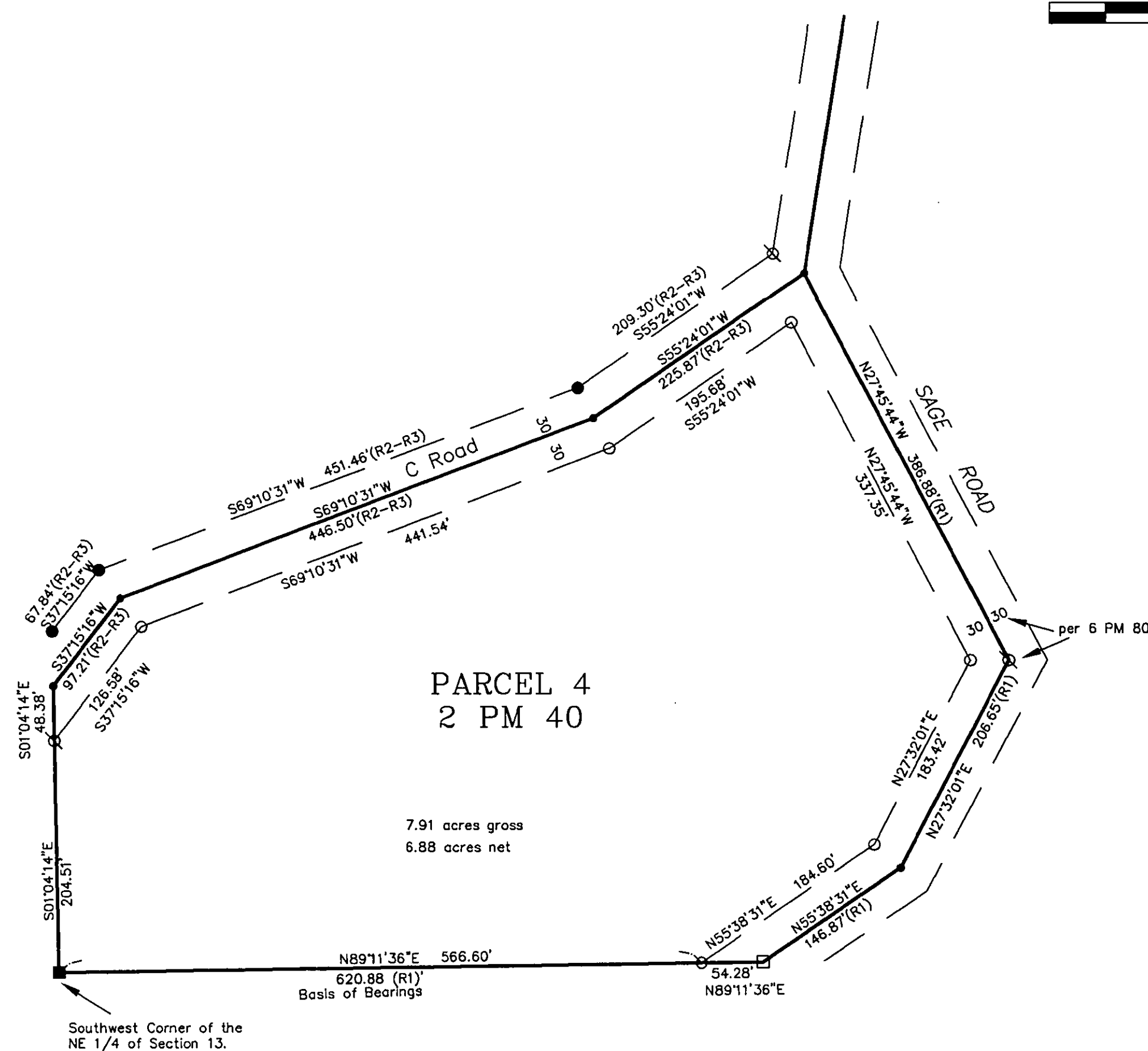

SURVEYOR'S STATEMENT

This map correctly represents a survey made by me or under my direction in conformance with the requirements of the Professional Land Surveyors' Act at the request of Jackie Stoy in April, 2004.

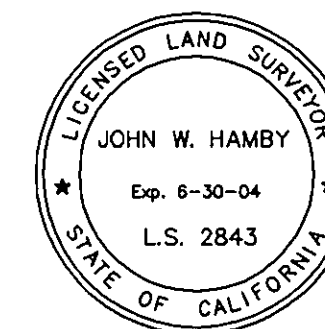

John W. Hamby
John W. Hamby LS 2843
License Exp. 6-30-04

COUNTY SURVEYOR'S STATEMENT

This map has been examined in accordance with Section 8766 of the Professional Land Surveyors' Act this 27 day of May, 2004.

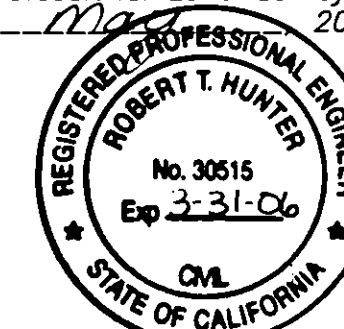

R. Tom Hunter
R. Tom Hunter RCE 30515
PLUMAS COUNTY SURVEYOR
License Expiration Date 3/31/06

RECORDER'S STATEMENT

Filed this 2nd day of June, 2004 at 2:41 p.m. in Book 13 of Record of Surveys, at page 45, at the request of the County Surveyor.

Fee: \$8.00

Document No. 2004-5371

Kathleen Williams
County Recorder

By *Kathleen Williams*
Deputy

RECORD OF SURVEY for Jackie Stoy

A portion of the NE 1/4 of Section 13.
T. 22 N., R. 12 E., M.D.M.

Plumas County ~ California
Scale 1" = 100' April, 2004

Hamby Surveying Inc.
P.O. Box 1209
Portola, CA 96122
(530) 832-5571

SHEET 1 OF 1