

BASIS OF BEARINGS

The Basis of Bearings for this map is the Southwesterly lines of Lots 28 and 44 shown as N40°19'59"E on the map of EUREKA SPRINGS SUBDIVISION UNIT No 1 filed in Book 7 Maps page 145.

This Record of Survey was prepared to reflect a Lot Line Adjustment for which a resolution is recorded as document 2003-14649 Plumas County Records.

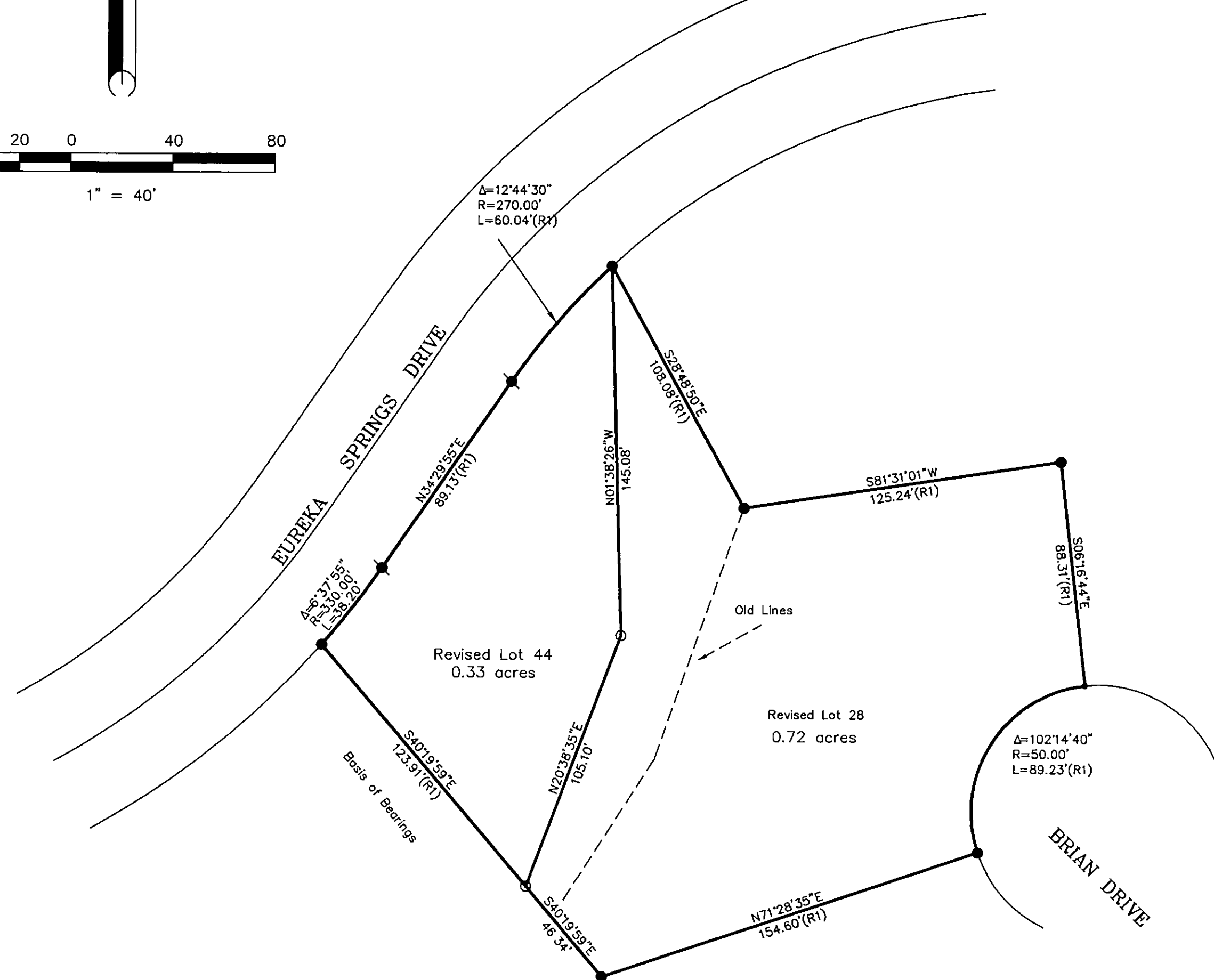
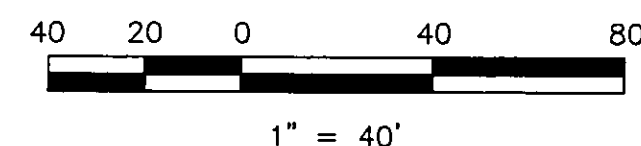

LEGEND

- FOUND 5/8" Rebar with Aluminum Cap LS 2843
 - SET 5/8" Rebar & Aluminum Cap LS 2843
 - FOUND 5/8" Rebar with Plastic Cap LS 2843
 - Nothing found or set
- (R1) RECORD and measured per 7 M 145.

SURVEYOR'S STATEMENT

This map correctly represents a survey made by me or under my direction in conformance with the requirements of the Professional Land Surveyor's Act at the request of Vernon Wiemeyer in October, 2003.

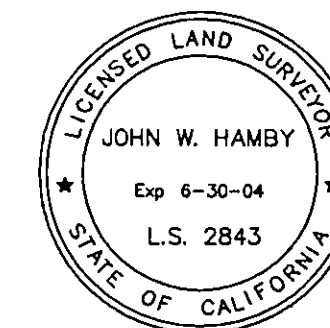

John W. Hamby
John W. Hamby LS 2843

COUNTY SURVEYOR'S STATEMENT

This map has been examined in accordance with Section 8766 of the Professional Land Surveyor's Act this 20th day of January, 2004.

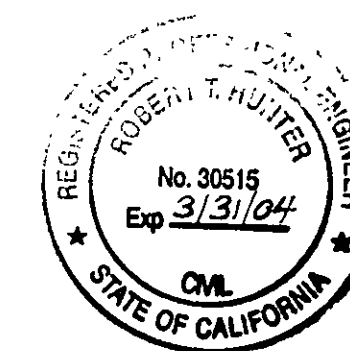

R. Tom Hunter
R. Tom Hunter RCE 30515
PLUMAS COUNTY SURVEYOR
License Expiration Date 3/31/04

RECORDER'S STATEMENT

Filed this 23rd day of January, 2004 at 1:48 P.m. in Book 13 of Record of Surveys, at page 18, at the request of the County Surveyor.

Fee \$ 8.00
File No. 2004-675

Kathleen Williams
County Recorder

by *Kathleen Williams*
Deputy

RECORD OF SURVEY for V. L. WIEMEYER & MARILYN WIEMEYER

Lots 28 & 44 Eureka Springs Subdivision
Unit No. 1, Book 7 Maps page 145

A portion of Section 8
T. 22 N., R. 12 E., M.D.M.

Plumas County ~ California
Scale 1" = 40' November, 2003

Hamby Surveying Inc.
P.O. Box 1209
Portola, CA 96122
(530) 832-5571