

SURVEYOR'S STATEMENT

THIS MAP CORRECTLY REPRESENTS A SURVEY MADE BY ME OR UNDER MY DIRECTION IN CONFORMANCE WITH THE REQUIREMENTS OF THE PROFESSIONAL LAND SURVEYORS ACT AT THE REQUEST OF STEVE POTVIN IN JUNE 2002.

*Gerald J. Tibbodeaux*  
GERALD JOSEPH TIBBODEAUX P.L.S. 6051  
LICENSE EXPIRES 6/30/05

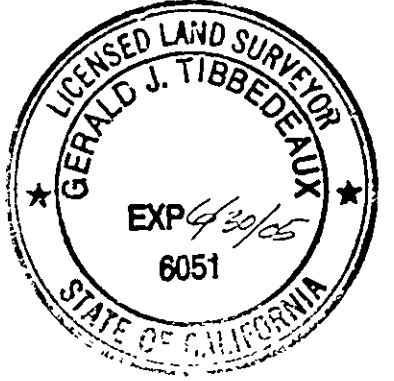

COUNTY SURVEYOR'S STATEMENT

THIS MAP HAS BEEN EXAMINED IN ACCORDANCE WITH SECTION 8766 OF THE PROFESSIONAL LAND SURVEYOR ACT THIS 5th DAY OF December, 2003.

*R. Tom Hunter*  
R. TOM HUNTER RCE 30615  
PLUMAS COUNTY SURVEYOR  
LICENSE EXPIRES 3/31/04



LINE TABLE

| MEASURED                  | RECORD                              |
|---------------------------|-------------------------------------|
| LINE BEARING DISTANCE     | LINE BEARING DISTANCE               |
| L 1 S 34° 10' 00" W 20.22 | L 1 S 34° 10' 00" W 20.22 (D)       |
| L 2 N 34° 10' 00" E 45.00 | L 2 N 34° 10' 00" E 45.00 (C/B & D) |

LEGEND

- FOUND 1/2 INCH IRON PIPE AND TAG L.S. 3297, OR NOTED
- SET 1/2 INCH REBAR AND CAP P.L.S. 6051
- FOUND 1/2 INCH REBAR AND CAP P.L.S. 6051
- + COMPUTED LOCATION, NOTHING FOUND OR SET
- (A) RECORD INFORMATION PER BOOK 479 OF OFFICIAL RECORDS, PAGE 40
- (B) RECORD INFORMATION PER BOOK 5 OF RECORDS OF SURVEYS, PAGE 51
- (D) RECORD INFORMATION PER BOOK 4 OF PARCEL MAPS, PAGE 96
- (E) INFORMATION PER UNRECORDED MAP OF STANDARD REALITY AND DEVELOPMENT COMPANY WHICH IS REFERRED TO IN BOOK 5 OF RECORDS OF SURVEYS, PAGE 57
- (F) RECORD INFORMATION PER BOOK DOCUMENT # 2003-2419
- (G) RECORD INFORMATION PER BOOK 12 OF RECORDS OF SURVEYS, PAGE 110
- (H) RECORD INFORMATION PER BOOK 12 OF RECORDS OF SURVEYS, PAGE 93
- (C/A) INFORMATION COMPUTED FROM THE RECORD INDICATED
- [No.] KEY TO CORNER NOTES
- (M) MEASURED INFORMATION

CORNER NOTES

- [1] FOUND 1/2 INCH IRON PIPE AND TAG P.L.S. 6051
- [2] FOUND "PK" NAIL IN PAVEMENT (G)
- [3] FOUND "PK" NAIL IN PAVEMENT (G)
- [4] FOUND 5/8 INCH REBAR AND CAP L.S. 2843 (G)
- [5] FOUND 1/2 INCH REBAR AND TAG R.C.E. 15286 (G)
- [6] NOTHING FOUND OR SET, FROM WHICH POINT FOUND 1/2 INCH IRON PIPE AND TAG L.S. 3297 S 34-03-35 W, A DISTANCE OF 131 FEET.
- [7] FOUND 1/2 INCH IRON PIPE SET TAG P.L.S. 6051

BASIS OF BEARINGS

THE SOUTHWESTERLY PROPERTY LINE OF PARCEL 5, SHOWN AS S 55°56'10" E IN BOOK 12 OF RECORDS OF SURVEYS AT PAGE 93, IS THE BASIS OF BEARINGS SHOWN ON THIS MAP.

RECORDER'S STATEMENT

FILED THIS 8th DAY OF December, 2003 AT 1:32 PM IN BOOK 13 OF RECORDS OF SURVEYS, AT PAGE 10 AT THE REQUEST OF THE COUNTY SURVEYOR.  
FEE \$8.00  
KATHLEEN WILLIAMS  
COUNTY RECORDER  
By Kathleen Williams  
DEPUTY  
FILE NO. 2003-14609

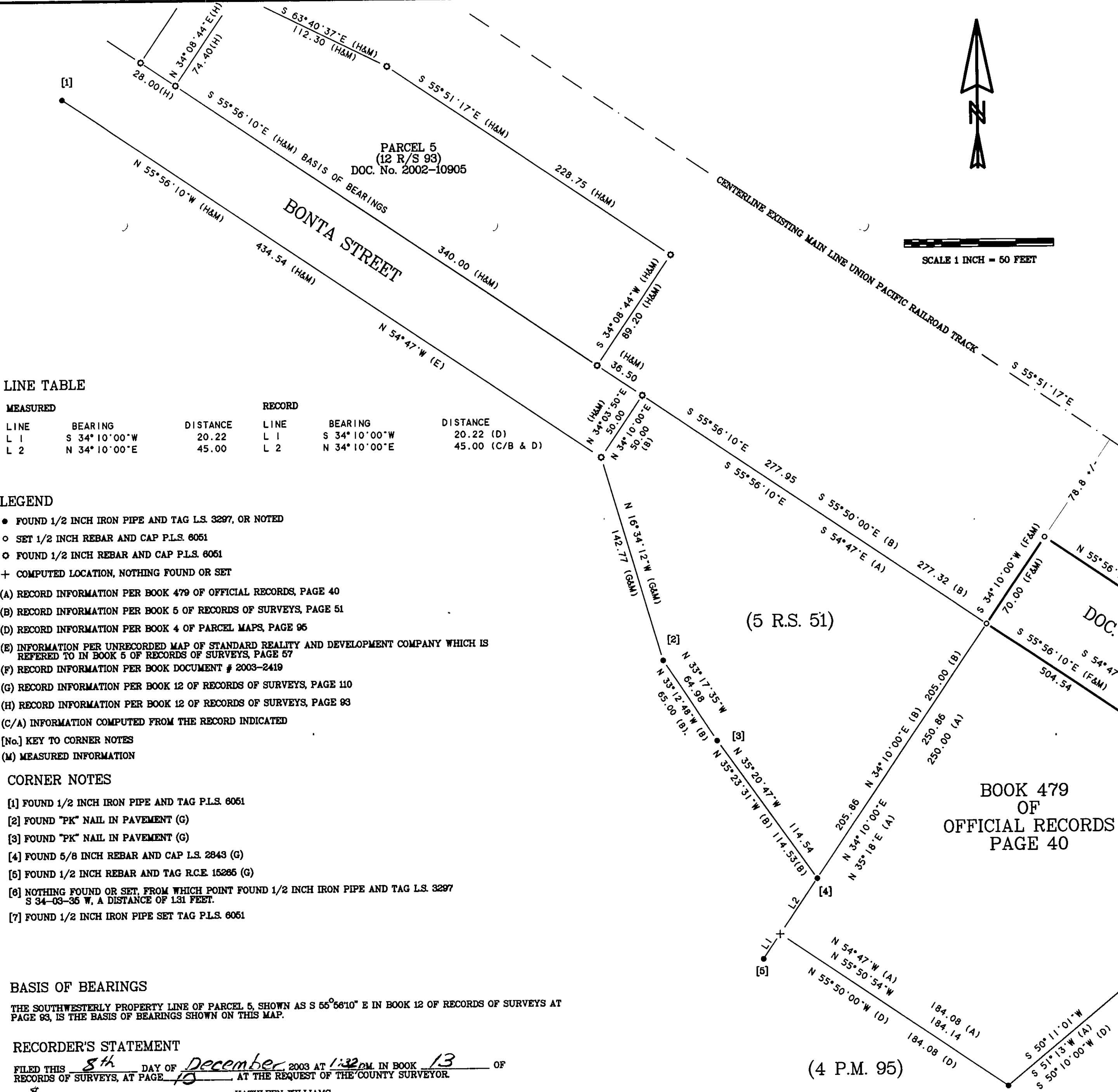

BOOK 479  
OF  
OFFICIAL RECORDS  
PAGE 40

DOC. No. 2003-2419  
0.36 AC.

PARCEL 4  
(5 P.M. 84)

RECORD OF SURVEY  
FOR  
UNION PACIFIC RAILROAD  
AND  
STEVE POTVIN  
WITHIN SECTION 10, T. 22N., R. 12E., M.D.M.

BLAIRSDEN PLUMAS COUNTY CALIFORNIA

SCALE 1 INCH = 50 FEET  
Tibbodeaux Surveying  
P.O. Box 1960 / 565 Ridge St.  
Portola, CA 96122  
(530) 832-5772  
D:\02-14SP\02-14-1  
SEPTEMBER 2003  
SHEET 1 OF 1