

SURVEYOR'S STATEMENT

This map correctly represents a survey made by me or under my direction in conformance with the requirements of the Professional Land Surveyors' Act at the request of Edge Wireless in October, 2005.

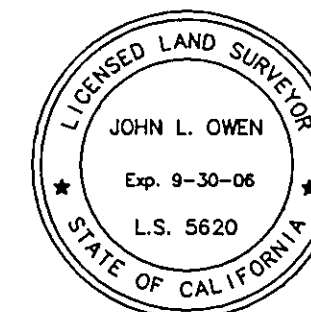

John L. Owen
John L. Owen, LS 5620
License Exp. 9-30-06

COUNTY SURVEYOR'S STATEMENT

This map has been examined in accordance with Section 8766 of the Professional Land Surveyors' Act this 6th day of December, 2005.

I hereby certify that this map is in compliance with the provisions of the Subdivision Map Act, under Division 2 of Title 7 of the Government Code.

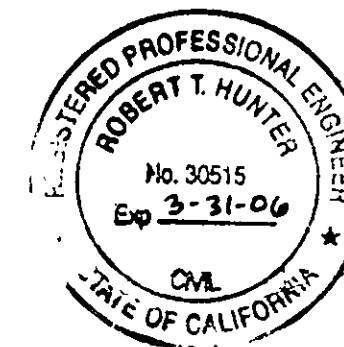

R. Tom Hunter
R. Tom Hunter RCE 30515
PLUMAS COUNTY SURVEYOR
License Expiration Date 3/31/06

RECORDER'S STATEMENT

Filed this 6th day of December, 2005 at 11:43Am. in Book 13 of Record of Surveys, at page 142, at the request of the County Surveyor.

Fee: 8.00
Document No. 2005-13107
Kathleen Williams
County Recorder
By: *Laura L. Davis*
Deputy

RECORD OF SURVEY
for
Edge Wireless

A portion of the SE 1/4 of the SW 1/4,
Section 15 Township 28 North,
Range 6 East, M.D.B.&M.

Plumas County ~ California
Scale 1" = 10' October, 2005

Hamby Surveying Inc.
P.O. Box 1209
Portola, CA 96122
(530) 832-5571

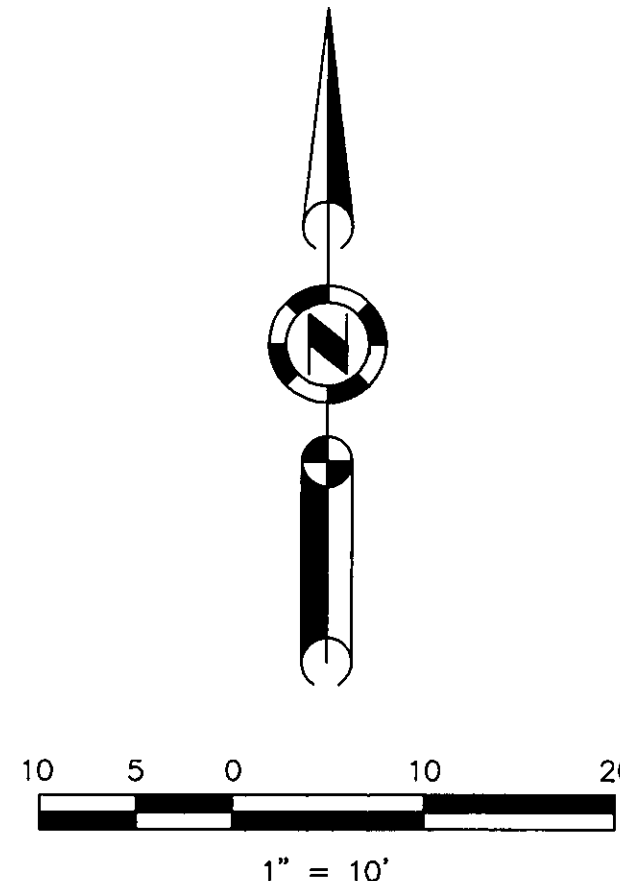
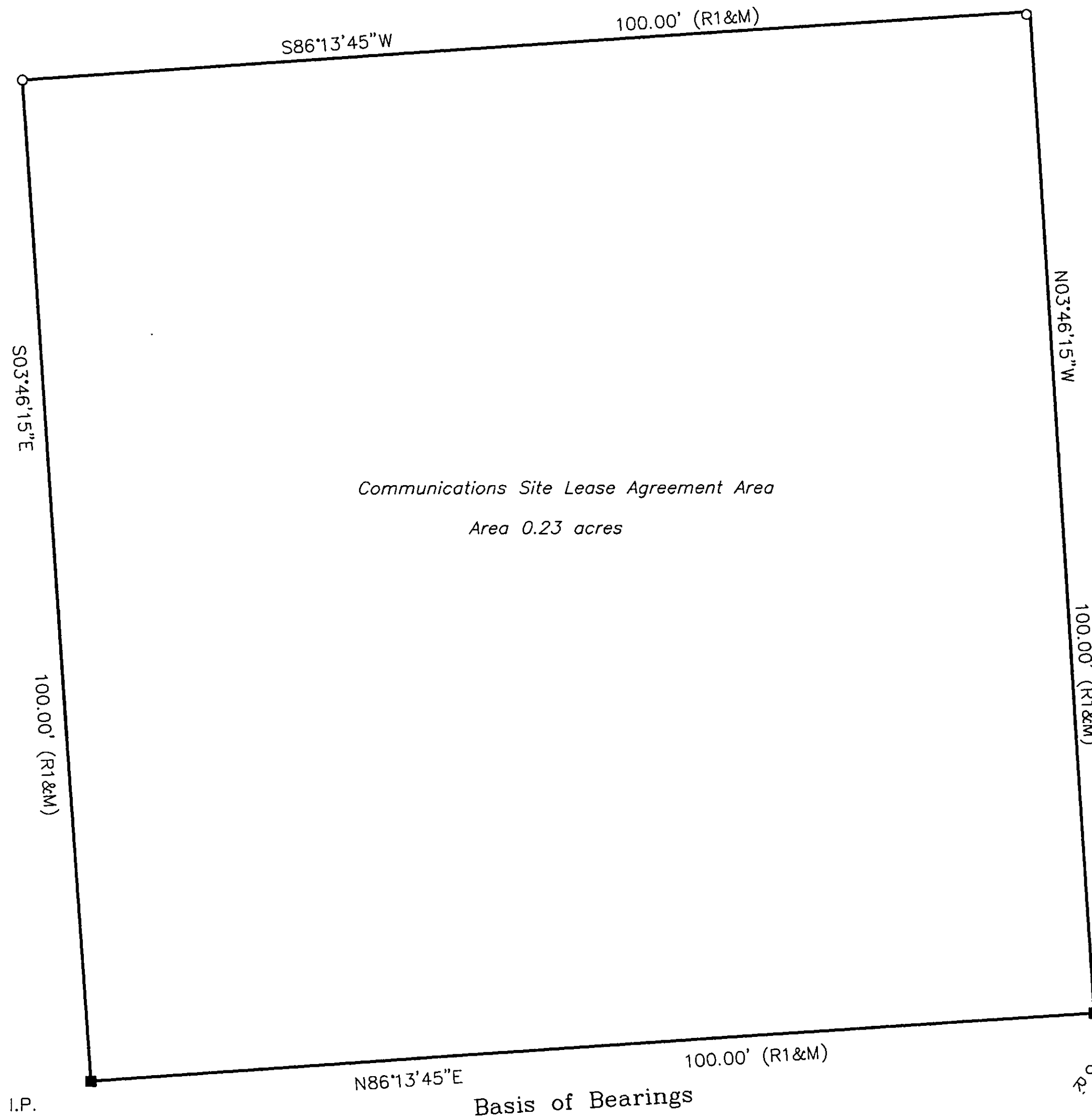

LEGEND

- FOUND point as described
- SET 5/8" Rebar & Aluminum Cap LS 5620
- (R1) RECORD per Communications Site License Agreement, dated May 1, 2002, on file in the Plumas County Engineers Office.
- (M) Measured Data

Basis of Bearings

The Basis of Bearings of this map is N86°13'45"E between found monuments based on a solar observation taken near the Southeast corner of the lease area.

Found 3/4" I.P. tagged LS 3202
No Record

Found 3/4" I.P.
No Record, Set Tag LS 5620

Found 3/4" I.P. LS 2322
per 2 R.S. 99 with BLM Brass Cap
marked for South 1/4 Corner, Section 15,
Found B.T. 24" Fir N7°W 30 links
RECORD 12" Fir N13°W 18.4' (R1)