

BASIS OF BEARINGS

The Basis of Bearings for this survey is the Northerly Line of Main Street, shown as N78°44'22"E in Book 12 Record of Surveys at page 10, Plumas County Records.

**SURVEYOR'S STATEMENT**

This map correctly represents a survey made by me or under my direction in conformance with the requirements of the Professional Land Surveyors' Act at the request of Mohawk Valley Associates in Feb. 2003.

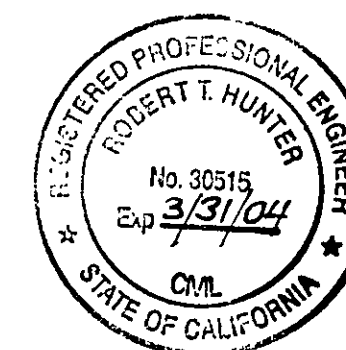
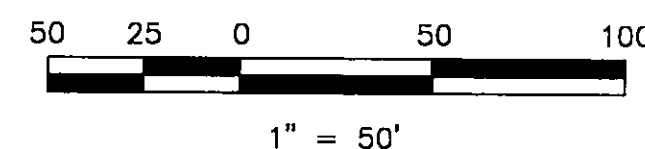
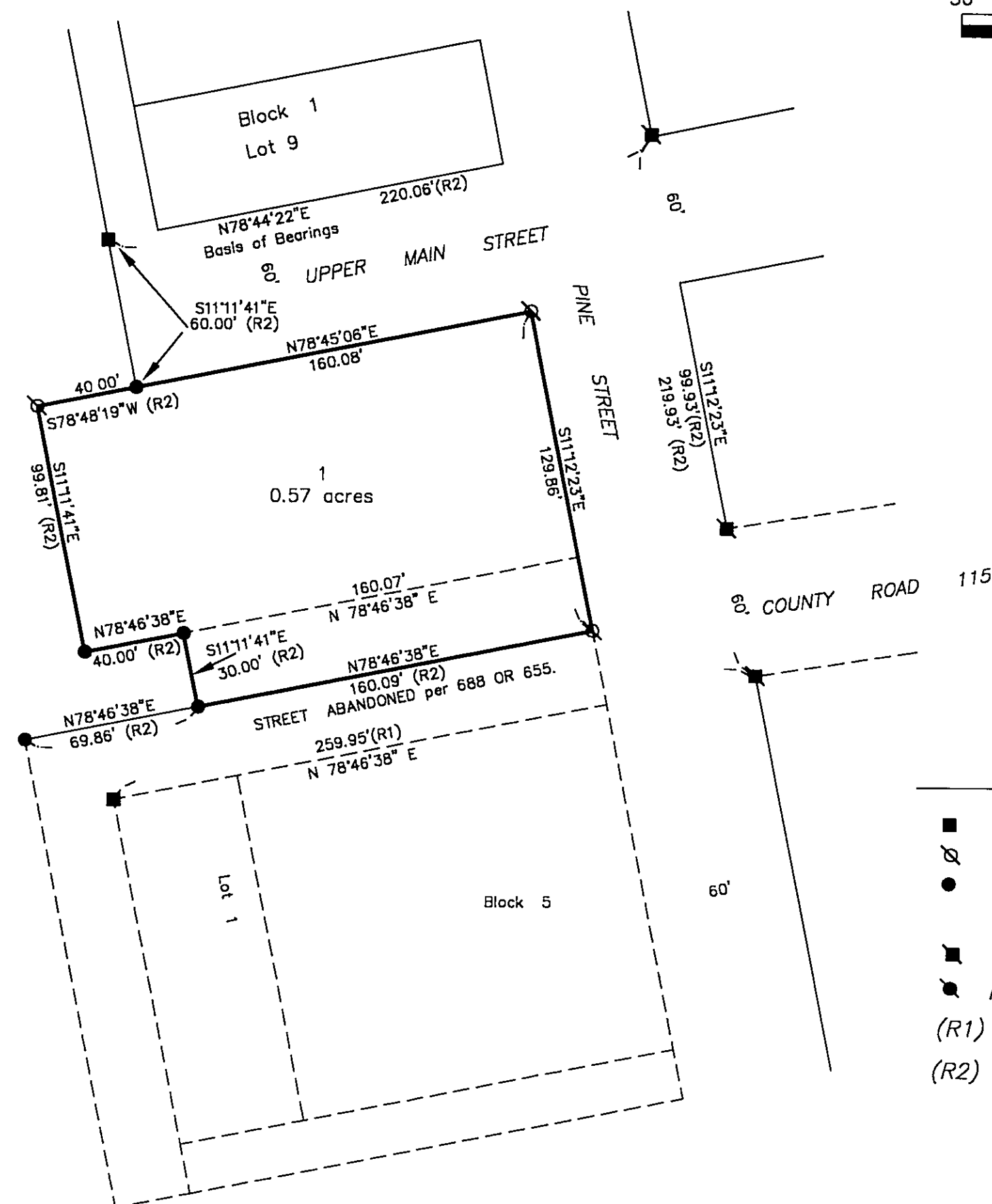
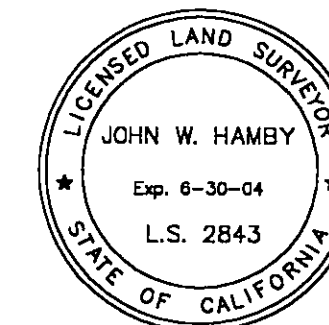

John W. Hamby
John W. Hamby LS 2843

COUNTY SURVEYOR'S STATEMENT

This map has been examined in accordance with Section 8766 of the Professional Land Surveyors' Act this 8th day of April, 2003.

R. Tom Hunter

R. Tom Hunter RCE 30515
PLUMAS COUNTY SURVEYOR
License Expiration Date 3/31/04

RECORDER'S STATEMENT

Filed this 9th day of April, 2003 at 12:25 pm. in Book 12 of Record of Surveys, at page 120, at the request of the County Surveyor.

Fee \$8.00
File No. 2003-3768

Kathleen Williams
County Recorder

by *Kathleen Williams*
Deputy

LEGEND

- FOUND 3/4" Iron Pipe - R.C.E. 7294
- ⊗ SET 5/8" Rebar & Aluminum Cap LS 2843
- FOUND Rebar with Aluminum Cap LS 2843 per 12 RS 10.
- FOUND Rebar with Plastic Cap RCE 22836.
- FOUND Rebar with Plastic Cap RCE 13225
- (R1) Record per 11 RS 70.
- (R2) Record per 12 RS 10

RECORD OF SURVEY for MOHAWK VALLEY ASSOCIATES

In the Town of Mohawk (Clio)
A portion of the NW1/4 of Section 25
T. 22 N., R. 12 E., M.D.M.

Plumas County ~ California
Scale 1" = 50' Feb. 2003

Hamby Surveying Inc.
P.O. Box 1209
Portola, CA 96122
(530) 832-5571