

LEGEND

- FOUND point as described
- FOUND 5/8" Rebar with Aluminum Cap LS 2843
- FOUND 1/2" Rebar with Aluminum Cap LS 2843
- ⊗ FOUND 1/2" IP with Tag LS 2702
- FOUND 3/4" Capped I.P. with Calif. Div of Highways washer and Brass Tag RCE 5569
- SET 5/8" Rebar & Aluminum Cap LS 2843
- Nothing found or set
- (R1) RECORD per 6 RS 66
- (R2) RECORD per 11 RS 84
- (R3) RECORD per 11 RS 53
- (R5) RECORD per 8 PM 9
- (R6) RECORD per 8 PM 17
- (R7) RECORD per 182 OR 381
- (R8) RECORD per 175 OR 723.
- (R9) RECORD per 706 OR 46
- (R10) RECORD per 182 OR 381
- (R11) RECORD per 11 RS 46

LINE TABLE		
LINE	LENGTH	BEARING
L1	389.61	S23°42'05"E
L2	348.00	N44°37'10"W
L3	232.00	N30°26'10"W
L4	348.75	N36°53'10"W
L5	182.50	N51°27'10"W
L6	166.25	N83°18'10"W
L7	142.25	N67°59'10"W
L8	140.25	N59°29'10"W
L9	275.00	N54°03'10"W
L10	137.00	N39°50'10"W
L11	104.25	N58°29'10"W
L12	290.00	N81°20'10"W
L13	283.50	N74°13'10"W
L14	305.00	N60°12'10"W
L15	130.00	N81°01'10"W
L16	334.50	S82°01'50"W
L17	116.50	S84°58'50"W
L18	236.33	N57°30'10"W
L19	546.67	S52°25'09"E
L20	77.02	N85°39'06"E
L21	39.57	N00°05'00"W
L22	344.34	N88°41'36"W
L23	298.52	N51°17'17"W
L24	303.03	N13°29'36"W
L25	252.81	N87°19'42"W

NOTE: The lines in this table are per 2 RS 13

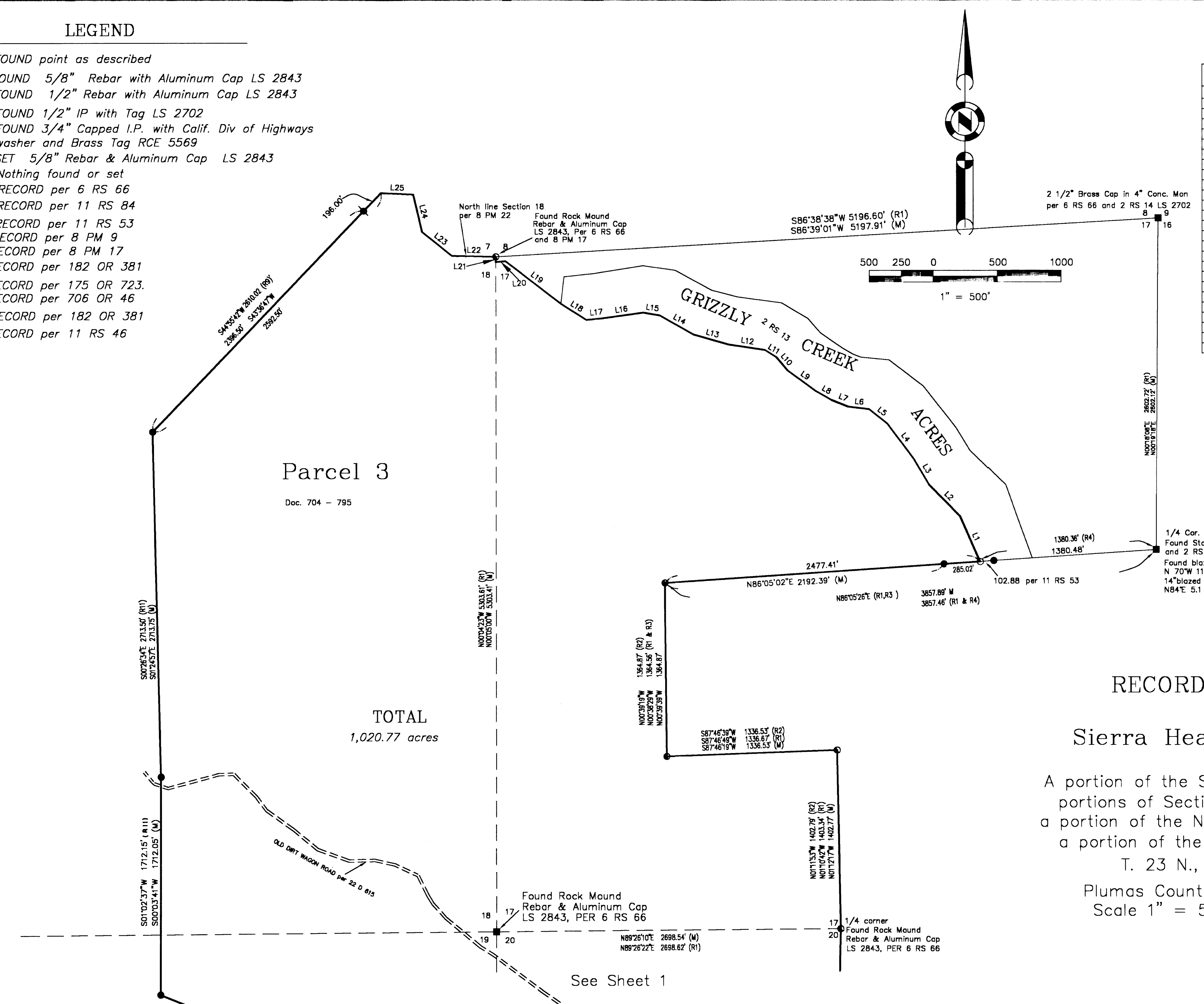

Parcel 3
Doc. 704 - 795

TOTAL
1,020.77 acres

RECORD OF SURVEY
for
Sierra Health Foundation

A portion of the SE 1/4 of Section 7, and portions of Sections 17, 18, 19, 20 and a portion of the NW 1/4 of Section 29 and a portion of the NE 1/4 of Section 30.
T. 23 N., R. 14 E., M.D.M.

Plumas County ~ California
Scale 1" = 500' ~ May, 2002

Hamby Surveying Inc.
P.O. Box 1209
Portola, CA 96122
(530) 832-5571