

SURVEYOR'S STATEMENT

This map correctly represents a survey made by me or under my direction in conformance with the requirements of the Land Surveyors' Act at the request of Sierra Health Foundation in May, 2002.

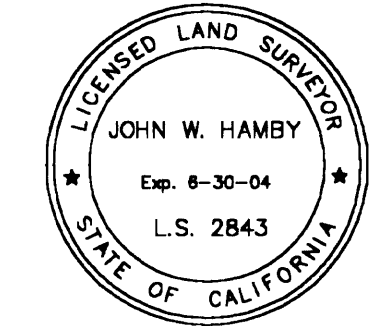

John W. Hamby
John W. Hamby LS 2843

COUNTY SURVEYOR'S STATEMENT

This map has been examined in accordance with Section 8766 of the Land Surveyors' Act this 14th day of January, 2003.

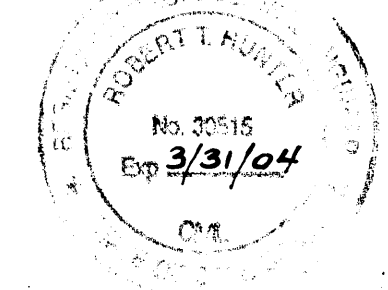

R. Tom Hunter
R. Tom Hunter RCE 30515
PLUMAS COUNTY SURVEYOR
License Expiration Date 3/31/04

RECORDER'S STATEMENT

Filed this 15th day of January, 2003 at 3:11 p.m. in Book 12 of Record of Surveys, at page 100-102, at the request of the County Surveyor.

Fee \$12.00
File No. 2003-0000523

Kathleen Williams
County Recorder
by *Michael J. Hansen*
Deputy

LINE	LENGTH	BEARING	RECORD BEARING
L26	439.45	S86°03'58"W	S86°03'00"W(R7)
L27	353.85	S37°00'26"E	S37°01'24"E (R7)
L28	98.20	N57°12'28"W	S57°12'28"E (R7)
L29	82.79	S89°42'58"W	N89°42'58"E (R7)
L30	186.10	S72°26'02"W	S72°26'02"E (R7)
L31	96.02	N68°58'18"W	S68°58'18"E (R7)
L32	140.30	N44°59'12"W	S44°59'12"E (R7)
L37	824.74	S61°24'01"W	S61°24'12"W(R8)
L38	163.65	S76°40'26"W	S76°40'37"W (R8)
L39	425.88	S66°59'01"W	S66°59'12"W (R8)
L40	401.13	N75°56'22"W	S75°58'17"E (R8)

Basis of Bearings:

The Basis of bearings is the East Property Line found to be S01°04'01"W per 6 RS 66.

No accessories were found except as shown.

LEGEND

- FOUND point as described
- FOUND 5/8" Rebar with Aluminum Cap LS 2843
- FOUND 1/2" Rebar with Aluminum Cap LS 2843
- ⊗ FOUND 1/2" IP with Tag LS 2702
- FOUND 3/4" Capped I.P. with Calif. Div of Highways washer and Brass Tag RCE 5569
- SET 5/8" Rebar & Aluminum Cap LS 2843
- Nothing found or set
- (R1) RECORD per 6 RS 66
- (R2) RECORD per 11 RS 84
- (R3) RECORD per 11 RS 53
- (R5) RECORD per 8 PM 9
- (R6) RECORD per 8 PM 17
- (R7) RECORD per 182 OR 381
- (R8) RECORD per 175 OR 723.
- (R9) RECORD per 706 OR 46
- (R10) RECORD per 182 OR 381
- (R11) RECORD per 11 RS 46

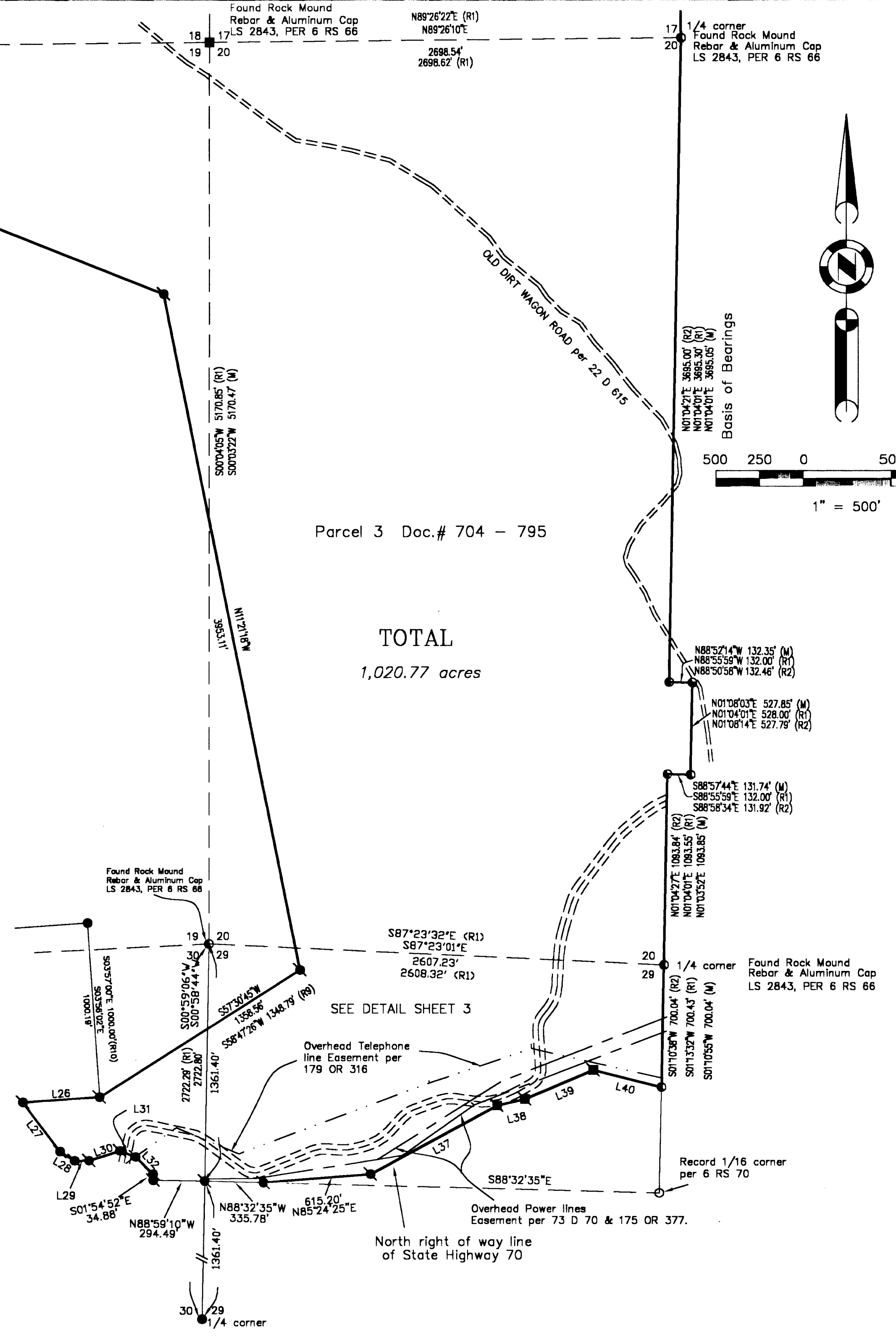

Parcel 3 Doc.# 704 - 795

TOTAL
1,020.77 acres

RECORD OF SURVEY
for
Sierra Health Foundation

A portion of the SE 1/4 of Section 7, and portions of Sections 17, 18, 19, 20 and a portion of the NW 1/4 of Section 29 and a portion of the NE 1/4 of Section 30.

T. 23 N., R. 14 E., M.D.M.

Plumas County ~ California
Scale 1" = 500' May, 2002

Hamby Surveying Inc.
P.O. Box 1209
Portola, CA 96122
(530) 832-5571

LEGEND

- FOUND point as described
- FOUND 5/8" Rebar with Aluminum Cap LS 2843
- FOUND 1/2" Rebar with Aluminum Cap LS 2843
- ⊗ FOUND 1/2" IP with Tag LS 2702
- FOUND 3/4" Capped I.P. with Calif. Div of Highways washer and Brass Tag RCE 5569
- SET 5/8" Rebar & Aluminum Cap LS 2843
- Nothing found or set
- (R1) RECORD per 6 RS 66
- (R2) RECORD per 11 RS 84
- (R3) RECORD per 11 RS 53
- (R5) RECORD per 8 PM 9
- (R6) RECORD per 8 PM 17
- (R7) RECORD per 182 OR 381
- (R8) RECORD per 175 OR 723.
- (R9) RECORD per 706 OR 46
- (R10) RECORD per 182 OR 381
- (R11) RECORD per 11 RS 46

LINE TABLE		
LINE	LENGTH	BEARING
L1	389.61	S23°42'05"E
L2	348.00	N44°37'10"W
L3	232.00	N30°26'10"W
L4	348.75	N36°53'10"W
L5	182.50	N51°27'10"W
L6	166.25	N83°18'10"W
L7	142.25	N67°59'10"W
L8	140.25	N59°29'10"W
L9	275.00	N54°03'10"W
L10	137.00	N39°50'10"W
L11	104.25	N58°29'10"W
L12	290.00	N81°20'10"W
L13	283.50	N74°13'10"W
L14	305.00	N60°12'10"W
L15	130.00	N81°01'10"W
L16	334.50	S82°01'50"W
L17	116.50	S84°58'50"W
L18	236.33	N57°30'10"W
L19	546.67	S52°25'09"E
L20	77.02	N85°39'06"E
L21	39.57	N00°05'00"W
L22	344.34	N88°41'36"W
L23	298.52	N51°17'17"W
L24	303.03	N13°29'36"W
L25	252.81	N87°19'42"W

NOTE: The lines in this table are per 2 RS 13

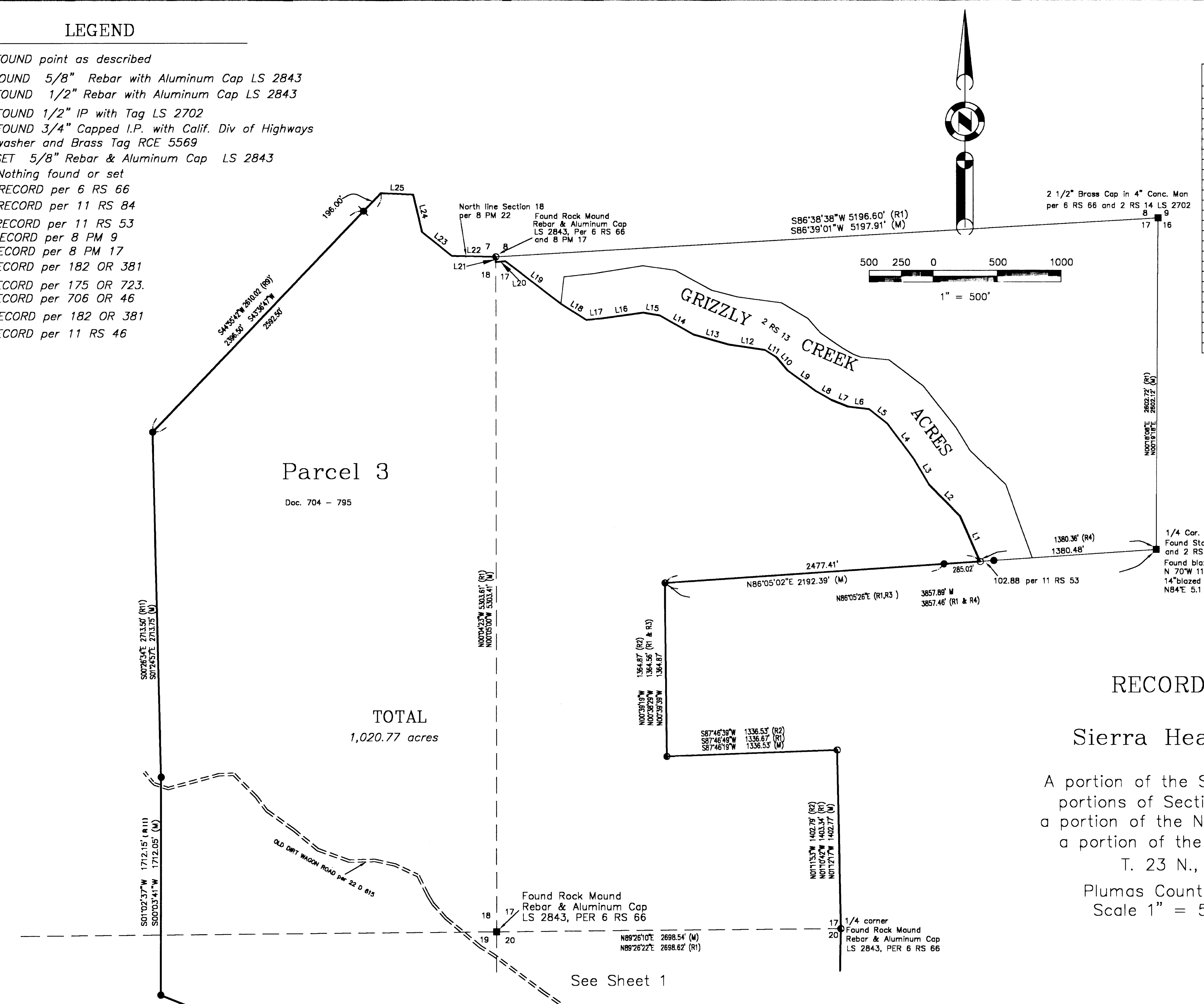

RECORD OF SURVEY
for
Sierra Health Foundation

A portion of the SE 1/4 of Section 7, and portions of Sections 17, 18, 19, 20 and a portion of the NW 1/4 of Section 29 and a portion of the NE 1/4 of Section 30.
T. 23 N., R. 14 E., M.D.M.
Plumas County ~ California
Scale 1" = 500' ~ May, 2002

Hamby Surveying Inc.
P.O. Box 1209
Portola, CA 96122
(530) 832-5571

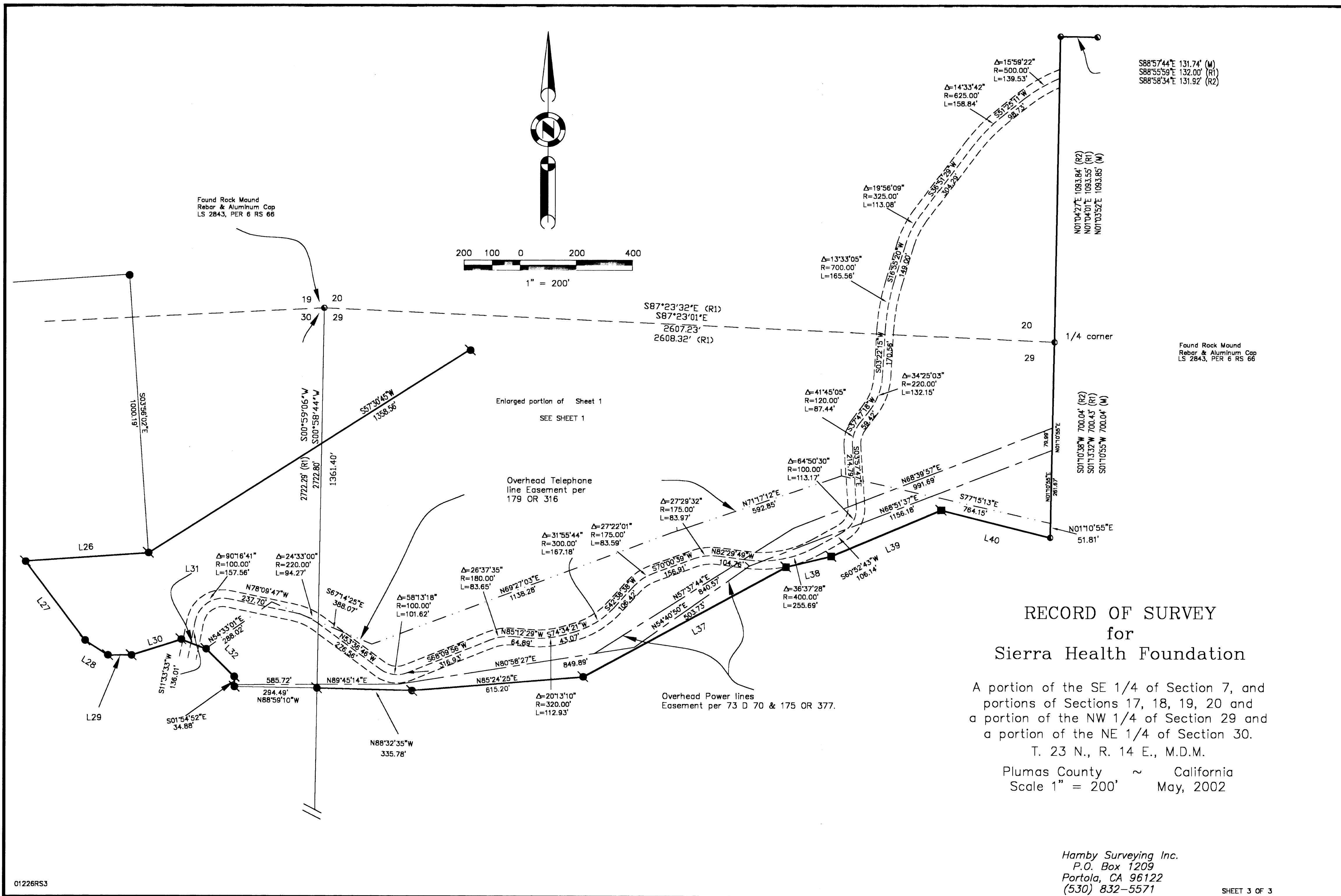

RECORD OF SURVEY
for
Sierra Health Foundation

A portion of the SE 1/4 of Section 7, and portions of Sections 17, 18, 19, 20 and a portion of the NW 1/4 of Section 29 and a portion of the NE 1/4 of Section 30.

T. 23 N., R. 14 E., M.D.M.
Plumas County ~ California
Scale 1" = 200' May, 2002

Hamby Surveying Inc.
P.O. Box 1209
Portola, CA 96122
(530) 832-5571

SHEET 3 OF 3

01226RS3