

RECORDER'S STATEMENT

FILED THIS 31st DAY OF December, 2002
AT 11:35 A.M. IN BOOK 12 OF RECORD OF SURVEYS AT PAGE 95-97
SERIAL NO. _____
AT THE REQUEST OF THE COUNTY SURVEYOR.
FILE NO. 2002-13194
FEE: \$12.00

KATHLEEN WILLIAMS
COUNTY CLERK-RECORDER
BY DEPUTY *Robert Hunter*

SURVEYOR'S STATEMENT

THIS MAP CORRECTLY REPRESENTS A SURVEY MADE BY ME OR UNDER MY DIRECTION IN CONFORMANCE WITH THE REQUIREMENTS OF THE LAND SURVEYOR'S ACT AT THE REQUEST OF JOE SMAILES DURING JULY, 2000.

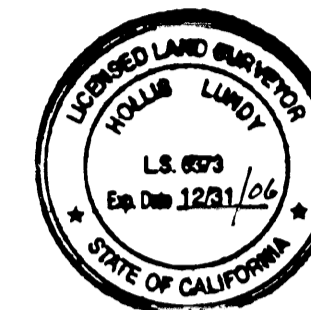

Hollis Lundy
HOLLIS LUNDY, L.S. 6373
EXP. DATE 12-31-06

COUNTY SURVEYOR'S STATEMENT

THIS MAP HAS BEEN EXAMINED IN ACCORDANCE WITH SECTION 8766 OF THE LAND SURVEYOR'S ACT THIS 16th DAY OF December, 2002.

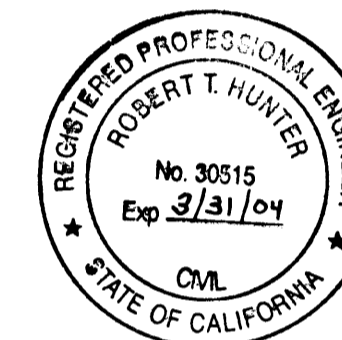

R Tom Hunter
R. TOM HUNTER R.C.E. 30515
COUNTY SURVEYOR, PLUMAS COUNTY
REG. EXPIRES 3/31/04

BASIS OF BEARINGS

THE BASIS OF BEARINGS FOR THIS SURVEY IS THE BEARING BETWEEN POINTS 7 AND 8 AS SHOWN ON RECORD OF SURVEY 8 RS 30 RECORDED IN PLUMAS COUNTY BEING N 31°59'59" E

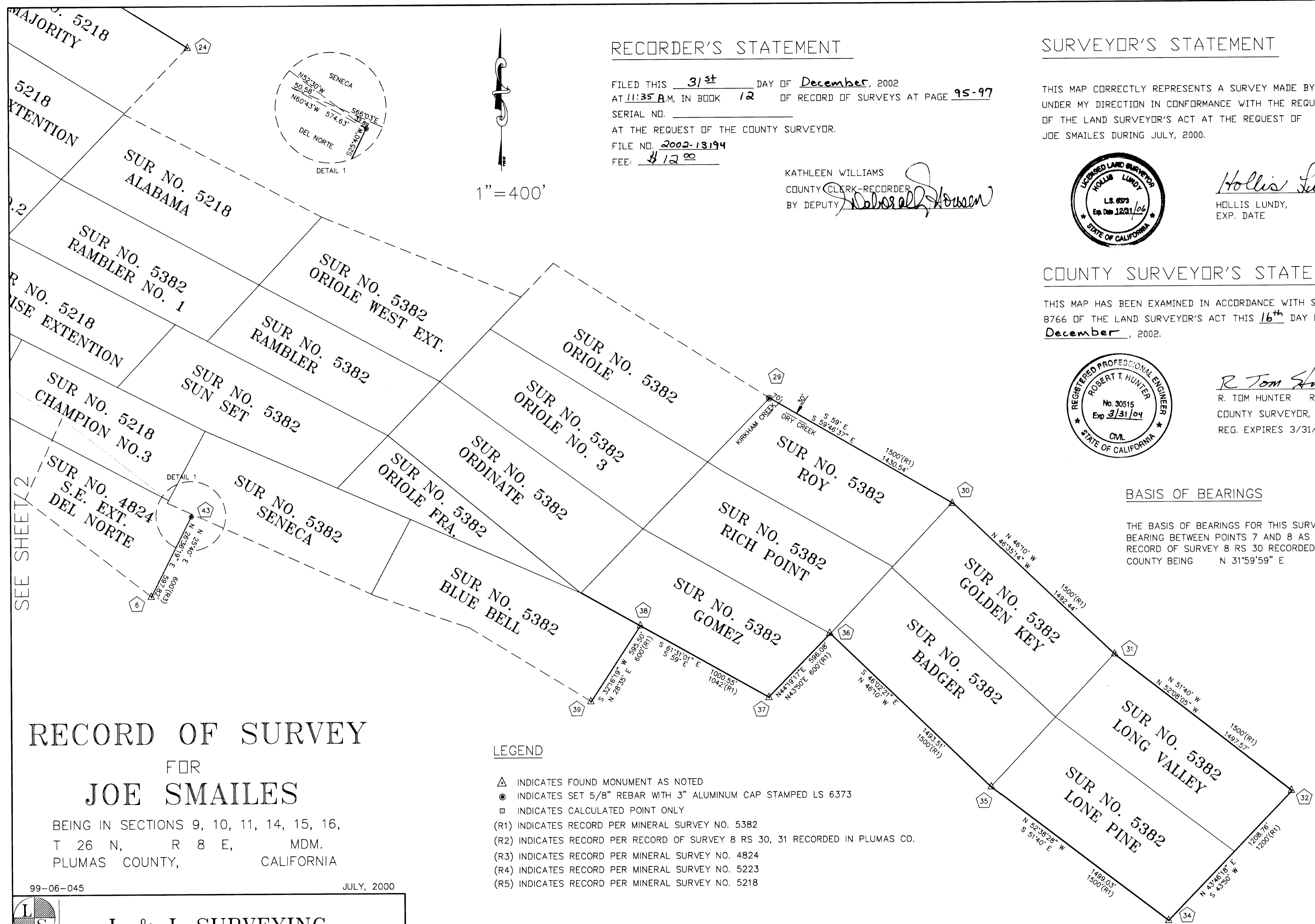

1"=400'

RECORD OF SURVEY

FOR
JOE SMAILES

BEING IN SECTIONS 9, 10, 11, 14, 15, 16,
T 26 N, R 8 E, MDM.
PLUMAS COUNTY, CALIFORNIA

99-06-045

JULY, 2000

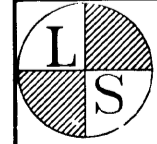

L & L SURVEYING

1007 BILLE ROAD PO BOX 671 PARADISE, CA 95967 (916)877-4300

LEGEND

- ▲ INDICATES FOUND MONUMENT AS NOTED
- INDICATES SET 5/8" REBAR WITH 3" ALUMINUM CAP STAMPED LS 6373
- INDICATES CALCULATED POINT ONLY
- (R1) INDICATES RECORD PER MINERAL SURVEY NO. 5382
- (R2) INDICATES RECORD PER RECORD OF SURVEY 8 RS 30, 31 RECORDED IN PLUMAS CO.
- (R3) INDICATES RECORD PER MINERAL SURVEY NO. 4824
- (R4) INDICATES RECORD PER MINERAL SURVEY NO. 5223
- (R5) INDICATES RECORD PER MINERAL SURVEY NO. 5218

SHEET 1 OF 3