

SURVEYOR'S STATEMENT

This map correctly represents a survey made by me or under my direction in conformance with the requirements of the Land Surveyors' Act at the request of Folchi Logging & Construction in May, 2002.

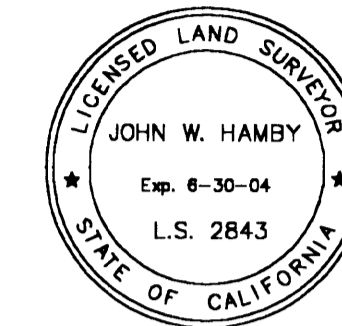

John W. Hamby
John W. Hamby LS 2843

COUNTY SURVEYOR'S STATEMENT

This map has been examined in accordance with Section 8766 of the Land Surveyors' Act this 25th day of September, 2002.

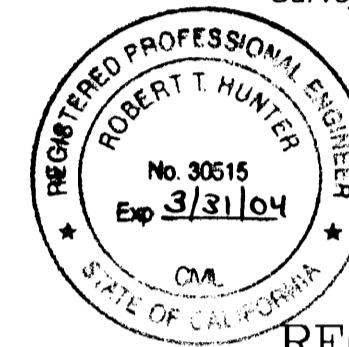

R. Tom Hunter
R. Tom Hunter RCE 30515
PLUMAS COUNTY SURVEYOR
License Expiration Date 3/31/04

RECORDER'S STATEMENT

Filed this 25th day of September, 2002 at 11:41a.m. in Book 12 of Record of Surveys, at page 81, at the request of the County Surveyor.

Fee \$800
File No. 2002-9579
Judith Wells
County Recorder
by *Judith Wells*
Deputy

**RECORD OF SURVEY
for
Folchi Logging & Construction**

A portion of the SW 1/4 of the NE 1/4 of Section 26
T. 23 N., R. 14 E., M.D.M.

Plumas County ~ California
Scale 1" = 100' ~ May, 2002

Hamby Surveying Inc.
P.O. Box 1209
Portola, CA 96122
(530) 832-5571

SHEET 1 OF 1

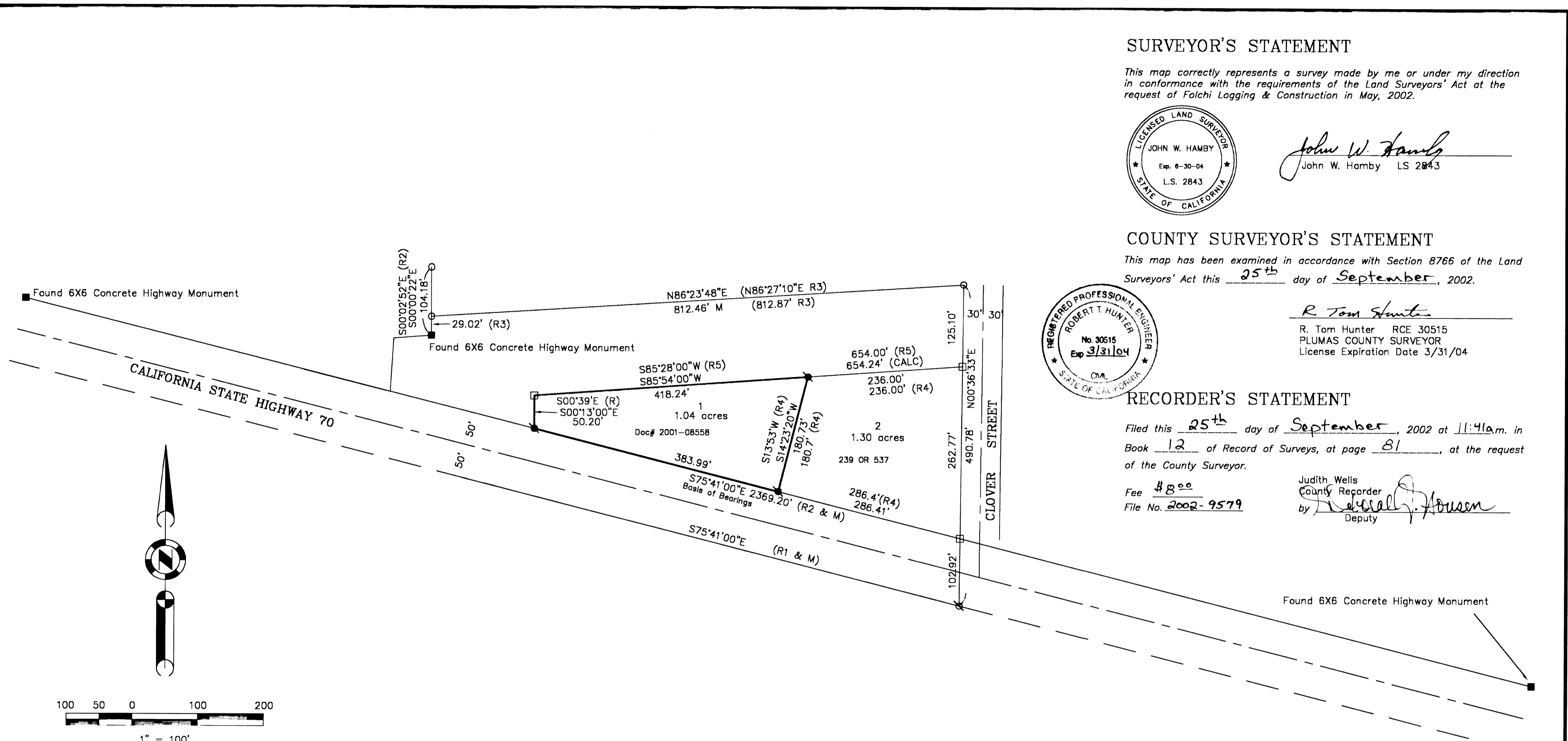

LEGEND

- FOUND point as described
 - Calculated Point nothing set
 - FOUND Rebar with Plastic Cap LS 2843
 - FOUND 3/4" I.P. and tag LS 2843
 - ⊗ FOUND 3/4" Iron Pipe tag missing - Set tag LS 2843
 - SET 5/8" Rebar & Aluminum Cap LS 2843
- (R1) RECORD per 3 PM 118
 (R2) RECORD per 9 PM 33
 (R3) RECORD per 11 RS 24
 (R4) RECORD per 239 OR 537
 (R5) RECORD per Document 2001-08558

NOTES

The Basis of Bearings for this map is the South line of Parcel 2 shown as N.75°41'W. per 9 PM 33, and based on Cal Trans Highway Right of Way Monuments.
 This survey is based on the nearest acceptable record monuments.