

BASIS OF BEARINGS

The Basis of Bearing for this survey is the 1/16th line from the center of Section 19 to the center-north 1/16th corner of Section 19 as shown in Book 3 of Records of Survey at Page 144, ie. S 1°11'11" E.

LEGEND

- Found point as noted
- ◇ Set Nail & Shiner in pavement
- Placed 1/2" rebar and aluminum cap (RCE. 30515)
- (R1) Record information per 3 RS 144
- (R2) Record information per 3 PM 109
- (R3) Record information per 3 PM 111
- (R4) Record information per 3 PM 120
- (R5) Record information per 6 PM 8
- (R6) Record information per 9 PM 139
- (R7) Record information per 6 PM 22
- (R8) Record information per 7 M 13
- (R9) Record information per 6 PM 43
- (R10) Record information per 294 OR 625
- (R11) Record information per 62 OR 239
- (R12) Record information per 7 RS 50
- (R13) Information per unrecorded record of survey*-AJ Watson RE 2554, Aug. 1951

SURVEYOR'S STATEMENT

This map correctly represents a survey made by me or under my direction in conformance with the requirements of the Land Surveyor's Act at the request of the County of Plumas in February 2002.

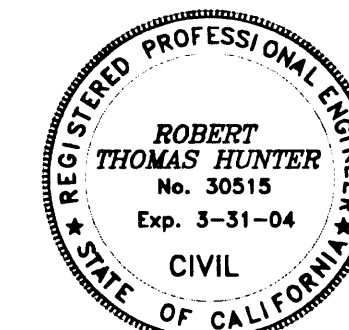

R. Tom Hunter
R. Tom Hunter RCE. 30515

RECORDER'S STATEMENT

Filed this 30th day of July, 2002 at 11:42 AM in Book 12 of Records of Survey, at Page 76-77, at the request of the County Surveyor.

Fee No Fee
File No. 2002-7271

Judith Wells
County Recorder

by *Cathy Samuel*
Deputy

COUNTY SURVEYOR'S STATEMENT

This map has been examined in accordance with Section 8766 of the Land Surveyors Act this 30th day of July, 2002

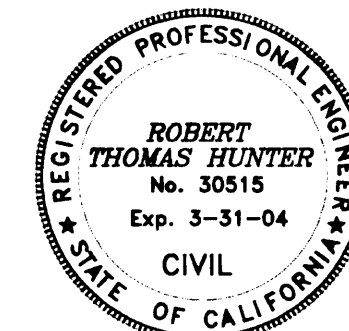

R. Tom Hunter
R. Tom Hunter RCE 30515
PLUMAS COUNTY SURVEYOR
License Expiration Date 3/31/04

RECORD OF SURVEY
for
PLUMAS COUNTY

A portion of the NW 1/4 of Section 19
T. 24 N., R. 10 E., M.D.M.
Plumas County, California
Scale 1" = 100' February, 2002

Plumas County Department of Public Works
1834 East Main St.
Quincy, CA. 95971
(530) 283-6268

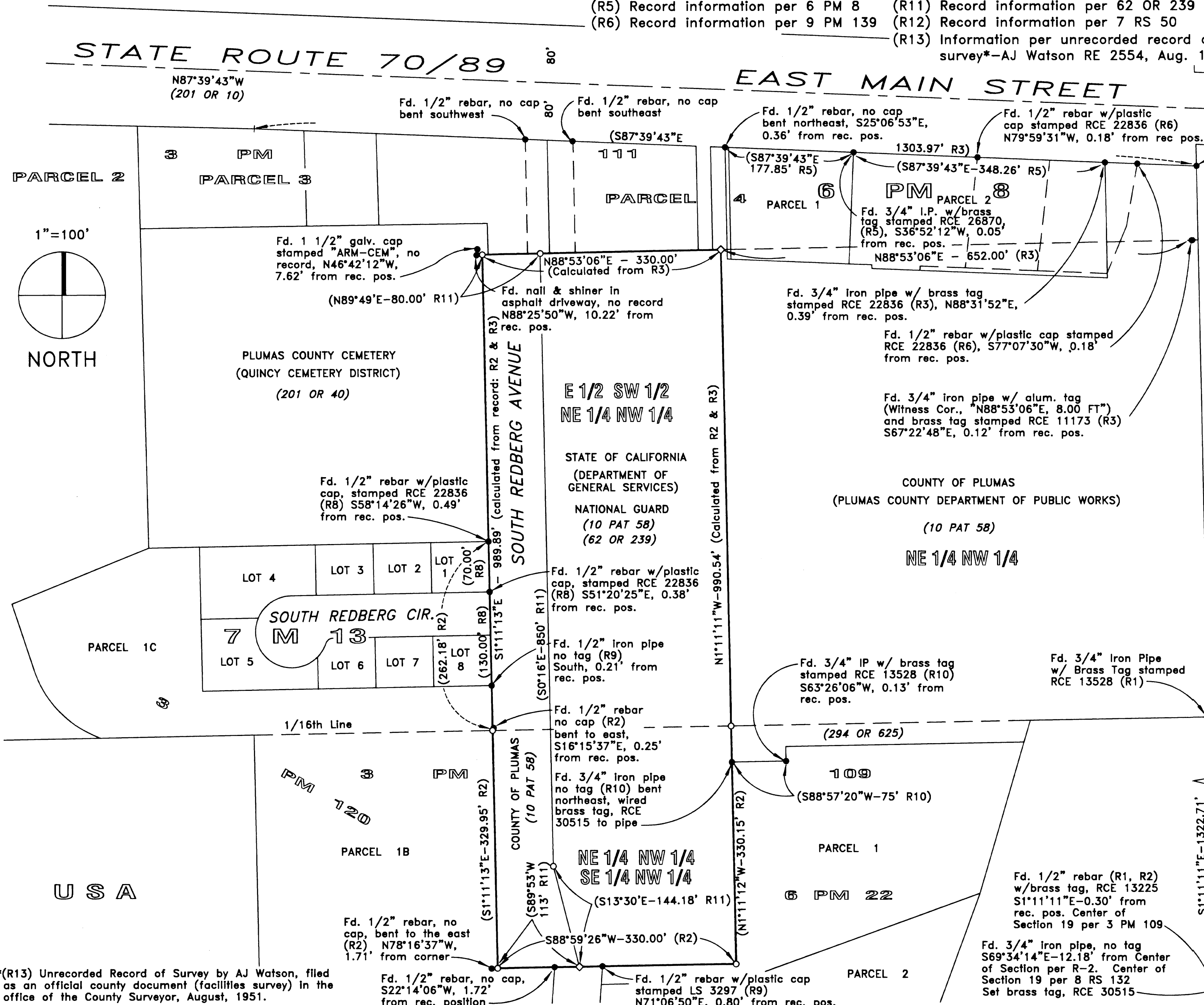

*(R13) Unrecorded Record of Survey by AJ Watson, filed as an official county document (facilitates survey) in the office of the County Surveyor, August, 1951.