

LEGEND

- FOUND 5/8 INCH REBAR & CAP P.L.S. 2843
- FOUND 1/2 INCH REBAR & CAP R.C.E. 11173
- SET 1/2 INCH REBAR & CAP P.L.S. 6061
- + CALCULATED LOCATION, NOTHING FOUND OR SET
- (A) RECORD INFORMATION PER BOOK 7 OF SUBDIVISION MAPS, PAGE 129
- (B) RECORD INFORMATION PER BOOK 5 OF PARCEL MAPS, PAGE 150

SURVEYOR'S STATEMENT

THIS MAP CORRECTLY REPRESENTS A SURVEY MADE BY ME OR UNDER MY DIRECTION IN CONFORMANCE WITH THE REQUIREMENTS OF THE LAND SURVEYORS ACT AT THE REQUEST OF RICHARD CRAIG IN APRIL, 2001.

*Gerald Joseph Tibbodeaux*  
 GERALD JOSEPH TIBBODEAUX P.L.S. 6051  
 LICENSE EXPIRES 08-30-05



D:\01-09TW\01-09-2  
 SCALE 1 INCH = 100 FEET

CURVE AND LINE TABLE

MEASURED				RECORD			
CURVE	DELTA ANGLE	RADIUS	ARC	CURVE	DELTA ANGLE	RADIUS	ARC
C 1	19°15'21"	493.96	166.01	C 1	19°07'57"	500.00	164.20 (C/A&B)
C 2	12°21'45"	530.00	114.36	C 2	12°21'45"	530.00	114.36 (A)
C 3	29°55'23"	429.99	224.57	C 3	29°54'09"	430.00	224.42 (A)
C 4	60°14'22"	130.35	137.05	C 4	60°14'36"	130.00	136.69 (A)
C 5	61°30'16"	70.00	75.14	C 5	61°22'13"	70.00	74.98 (A)
C 6	08°55'35"	463.96	72.28	C 6	08°55'58"	470.00	73.28 (B)
C 7	10°19'47"	463.96	83.65	C 7	10°11'59"	470.00	83.67 (A)
C 8	14°13'42"	500.00	124.17	C 8	14°13'42"	500.00	124.17 (A)
C 9	26°49'25"	50.00	23.41	C 9	26°49'25"	50.00	23.41 (A)
C 10	29°55'23"	399.99	208.90	C 10	29°54'09"	400.00	208.76 (A)
C 11	60°14'22"	100.35	105.50	C 11	60°14'36"	100.00	105.14 (A)
C 12	61°23'43"	100.00	107.15	C 12	61°22'13"	100.00	107.11 (A)

LINE	BEARING	DISTANCE	LINE	BEARING	DISTANCE
L 1	S 57°19'00"W	45.71	L 1	S 57°20'51"W	46.08 (A)
L 2	S 18°01'54"W	32.96	L 2	S 18°36'19"W	33.08 (A)
L 3	N 88°29'31"E	30.00	L 3	N 88°50'08"W	(B)
L 4	S 88°29'31"W	31.65	L 5	N 05°49'44"W	15.30 (A)
L 5	N 05°51'35"W	15.30	L 6	S 84°10'16"W	19.88 (A)
L 6	S 84°08'25"W	19.89	L 7	S 57°20'51"W	46.99 (A)
L 7	S 57°19'00"W	46.60	L 9	S 18°36'19"W	44.09 (A)
L 8	S 75°32'46"E	30.13	L 10	S 88°28'00"W	31.95 (A)
L 9	S 18°11'53"W	44.01			
L 10	S 88°28'17"W	31.97			

COUNTY SURVEYOR'S STATEMENT

THIS MAP HAS BEEN EXAMINED IN ACCORDANCE WITH SECTION 8706 OF THE LAND SURVEYORS' ACT THIS 13<sup>th</sup> DAY OF July 2002.

*R Tom Hunter*  
 R TOM HUNTER, R.C.E. 30515  
 PLUMAS COUNTY SURVEYOR  
 LICENSE EXPIRES 3-31-04



COUNTY RECORDERS STATEMENT

FILED THIS 18<sup>th</sup> DAY OF July, 2002 AT 3:30 P. M. IN BOOK 12 OF RECORDS OF SURVEYS, AT PAGE 72, AT THE REQUEST OF THE COUNTY SURVEYOR.

JUDITH WELLS  
 COUNTY RECORDER

*Judy Shrock*  
 DEPUTY

FEE \$ 800  
 FILE No. 2002-6824

LOT LINE ADJUSTMENT NOTE

THIS RECORD OF SURVEY WAS PREPARED TO REFLECT A LOT LINE ADJUSTMENT FOR WHICH A RESOLUTION IS RECORDED IN DOCUMENT No. 2002-0003812 IN THE OFFICE OF THE PLUMAS COUNTY RECORDER.

RECORD OF SURVEY

FOR  
 RICHARD CRAIG  
 LOTS 5 & 6 BOOK 9 OF MAPS, PAGE 33 AND PARCEL 1 BOOK 5 OF PARCEL MAPS, PAGE 150  
 WITHIN THE NORTHEAST 1/4 OF SECTION 17, TOWNSHIP 23 NORTH, RANGE 14 EAST, M.D.M.

PLUMAS COUNTY CALIFORNIA  
 SCALE 1 INCH = 100 FEET JULY, 2002

Tibbodeaux Surveying  
 P.O. Box 1980 / 586 Ridge St.  
 Portola, CA 96122  
 (530) 832-8772

D:\01-09TW\01-09-2

SHEET 1 OF 1

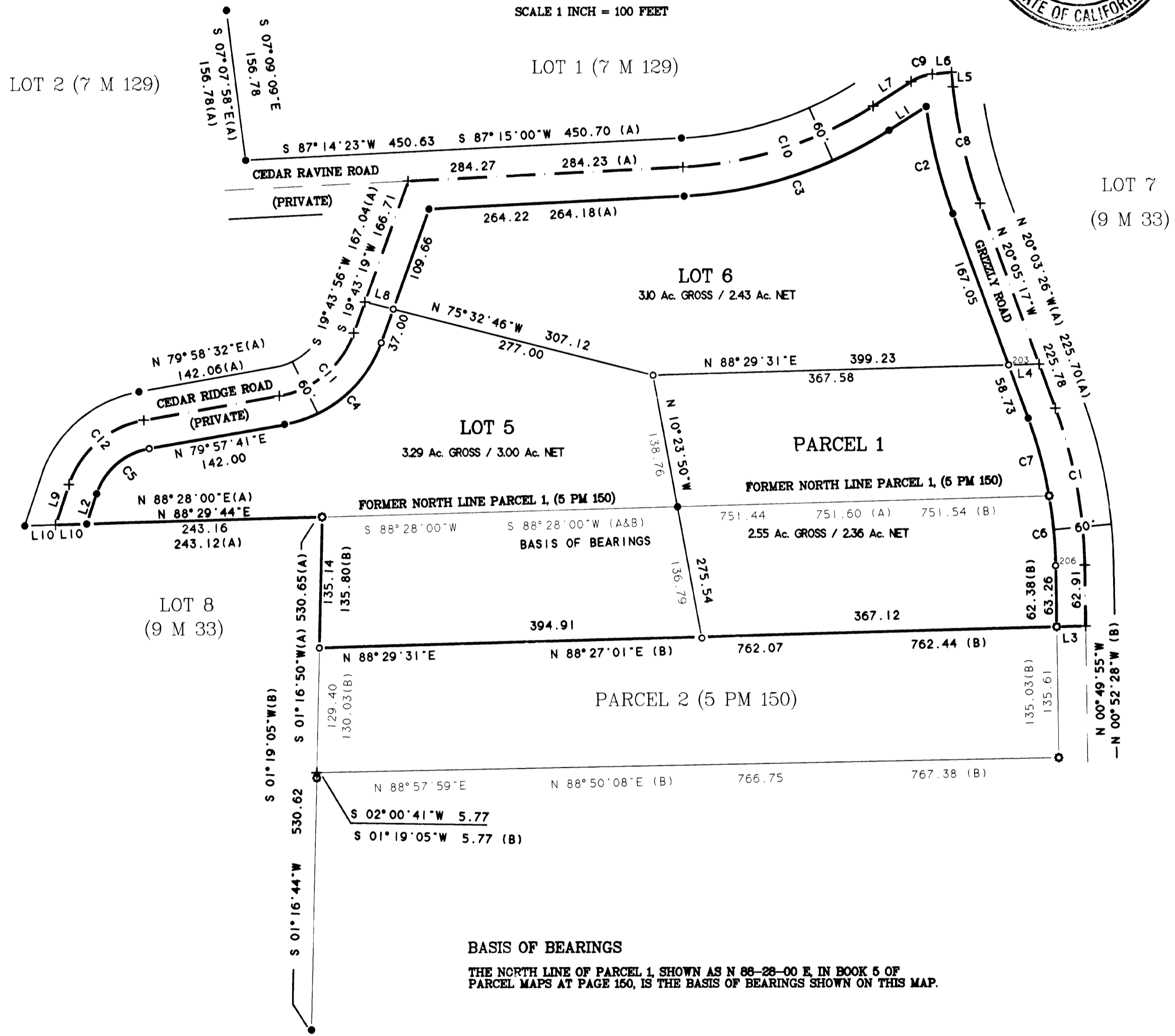

BASIS OF BEARINGS  
 THE NORTH LINE OF PARCEL 1, SHOWN AS N 88-28-00 E, IN BOOK 5 OF PARCEL MAPS AT PAGE 150, IS THE BASIS OF BEARINGS SHOWN ON THIS MAP.