

SURVEYOR'S STATEMENT

This map correctly represents a survey made by me or under my direction in conformance with the requirements of the Land Surveyors' Act at the request of Nancy Yagi in November, 2001.

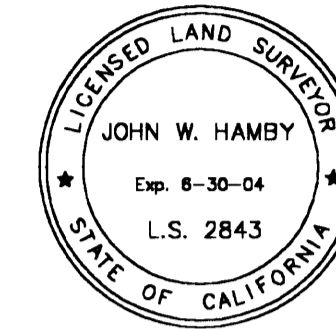

John W. Hamby
John W. Hamby LS 2843

COUNTY SURVEYOR'S STATEMENT

This map has been examined in accordance with Section 8766 of the Land Surveyors' Act this 3rd day of April, 2002.

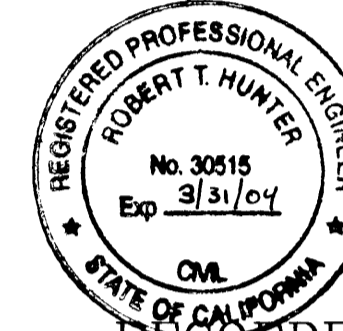

R. Tom Hunter
R. Tom Hunter RCE 30515
PLUMAS COUNTY SURVEYOR
License Expiration Date 3/31/04

RECORDER'S STATEMENT

Filed this 3rd day of April, 2002 at 10:10A.M. in Book 12 of Record of Surveys, at page 51, at the request of the County Surveyor.

Fee \$ 8.00
File No. 2002-3076

Judith Wells
County Recorder
by *Judith Wells*
Deputy

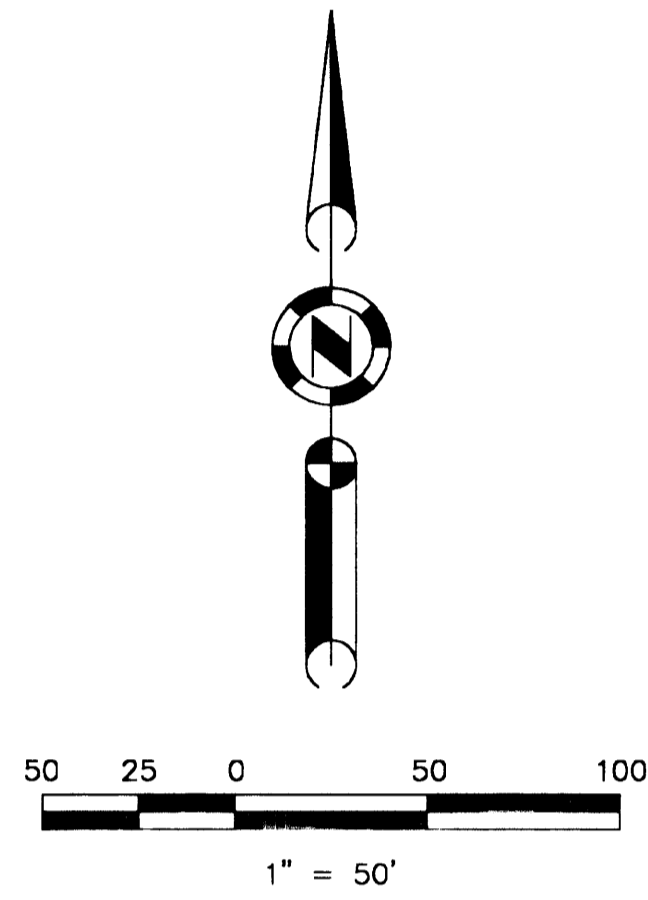

Basis of Bearings
The Basis of Bearings of this map is the centerline of Fourth Avenue South of Block 21 shown as S89°55'41"W, in Book 8 of Record of Surveys at page 112, Plumas County records

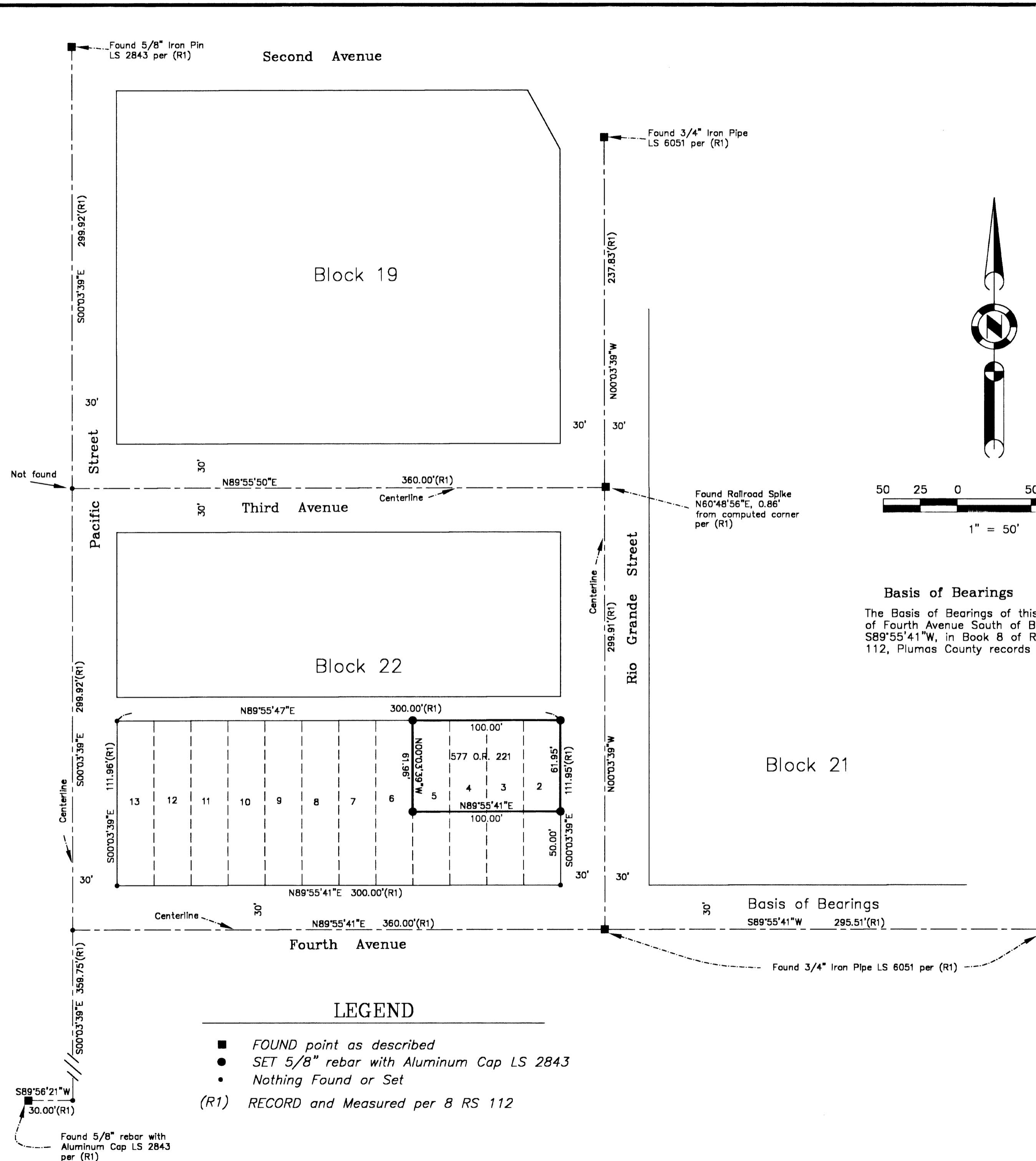

- LEGEND**
- FOUND point as described
 - SET 5/8" rebar with Aluminum Cap LS 2843
 - Nothing Found or Set
- (R1) RECORD and Measured per 8 RS 112

S89°56'21"W
30.00'(R1)
Found 5/8" rebar with Aluminum Cap LS 2843 per (R1)

01196

RECORD OF SURVEY
for
Nancy Yagi

A portion of Lots 2 thru 5, Block 22, Roberts Lumber Company Addition to Portola, Bk. A, Pg. 28
A portion of the NW 1/4 of Section 1
T. 22 N., R. 13 E., M.D.M.
Plumas County ~ California
Scale 1" = 50' December, 2001

Hamby Surveying Inc.
P.O. Box 1209
Portola, CA 96122
(530) 832-5571

SHEET 1 OF 1