

CONTROL DIAGRAM

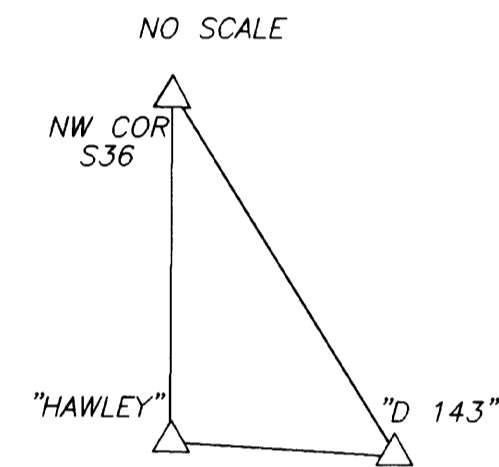

SURVEY HISTORY

R1	A.A. SMITH	GLO	GLO	1874

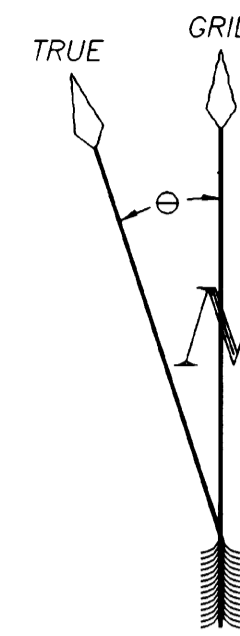

SCALE

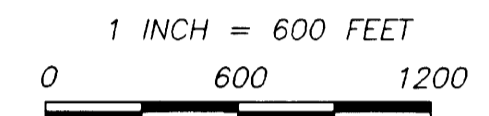

BASIS OF BEARING

MEASURED BEARINGS AND DISTANCES ARE GRID. THEY ARE BASED ON THE CALIFORNIA COORDINATE SYSTEM OF 1983 (CCS83), ZONE 1.

θ AT THE NW CORNER OF SECTION 36 IS 01°03'57\"/>

CONTROL WAS DONE WITH GPS, TRIMBLE NAVIGATION, 4000 ST, SINGLE FREQUENCY RECEIVERS. CONTROL WAS BROUGHT IN USING THE FOLLOWING STATIONS:

"HAWLEY"  
 LATITUDE: 39°49'05.39416" N 1821278.349  
 LONGITUDE: 120°22'29.81585" W 7018148.208

"D 143"  
 LATITUDE: 39°48'33.80081" N 1818841.536 N  
 LONGITUDE: 120°14'06.57956" W 7057474.307 E

LATITUDES AND LONGITUDES AS PUBLISHED BY NATIONAL GEODETIC SURVEYS (NGS) IN FEBRUARY 1987.

LEGEND

- FOUND CORNER
- SET CORNER
- PROPERTY BOUNDARY MARKED AND POSTED

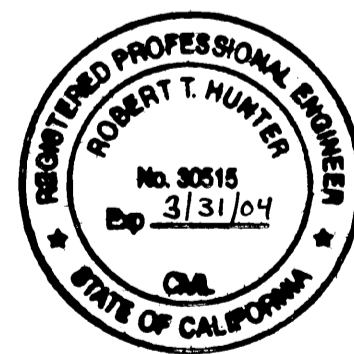
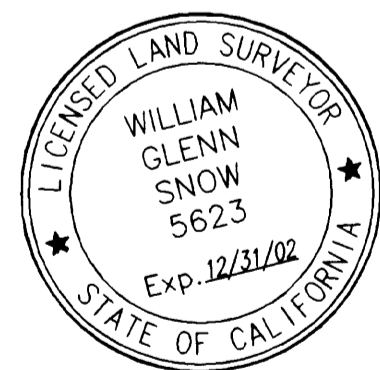

**SURVEYOR'S STATEMENT**

This map correctly represents a survey made by me or under my direction in conformance with the requirements of the Land Surveyors' Act at the request of Plumas National Forest in JULY, 1992.

*William Glenn Snow*  
 William Glenn Snow L.S. 5623  
 License Exp. Date 12/31/02

**COUNTY SURVEYOR'S STATEMENT**

This map has been examined in accordance with Section 8766 of the Land Surveyors' Act this 6<sup>th</sup> day of March, 2002.

*R. Tom Hunter*  
 R. Tom Hunter R.C.E. 30515  
 Plumas County Surveyor  
 License Exp. Date 03/31/04

**RECORDER'S STATEMENT**

Filed this 8<sup>th</sup> day of March, 2002 at 2:48 P.m. in Book 12 of Records of Surveys, at page 50, at the request of the County Surveyor.

Fee: \$10.00  
 File No: 2002 02308  
 Judith Wells  
 County Recorder  
 By: *Deputy*  
 Deputy

**RECORD OF SURVEY**

SECTION 36 T25N R14E MOUNT DIABLO MERIDIAN  
 PLUMAS COUNTY, CALIFORNIA  
 FOR THE PLUMAS NATIONAL FOREST  
 PO BOX 11500 QUINCY, CA. 95971

JULY 1992 CREW: J.SCHMIDT M.BEVLEY DRAWN BY: C. VINCENT CARTER SHEET 1 OF 2