

**SURVEYOR'S STATEMENT**

This map correctly represents a survey made by me or under my direction in conformance with the requirements of the Land Surveyors' Act at the request of Williamson Realty in September, 2001.

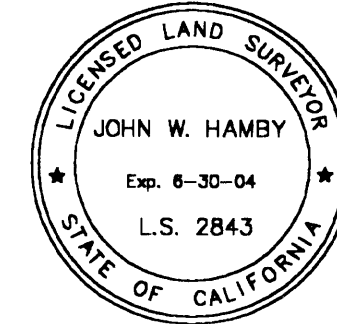

*John W. Hamby*  
John W. Hamby LS 2843

**COUNTY SURVEYOR'S STATEMENT**

This map has been examined in accordance with Section 8766 of the Land Surveyors' Act this 26<sup>th</sup> day of February, 2002.

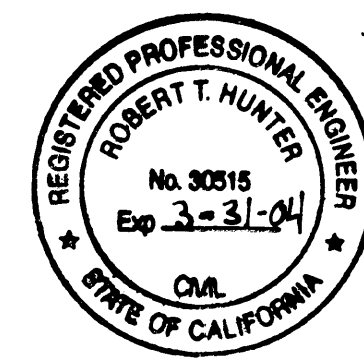

*R. Tom Hunter*  
R. Tom Hunter RCE 30515  
PLUMAS COUNTY SURVEYOR  
License Expiration Date 3/31/04

**RECORDER'S STATEMENT**

Filed this 27<sup>th</sup> day of February, 2002 at 2:32 p.m. in Book 12 of Record of Surveys, at page 46, at the request of the County Surveyor.

Fee \$ 8.00  
File No. 2002-01961  
Judith Wells  
County Recorder  
by *J. Samuel*  
Deputy

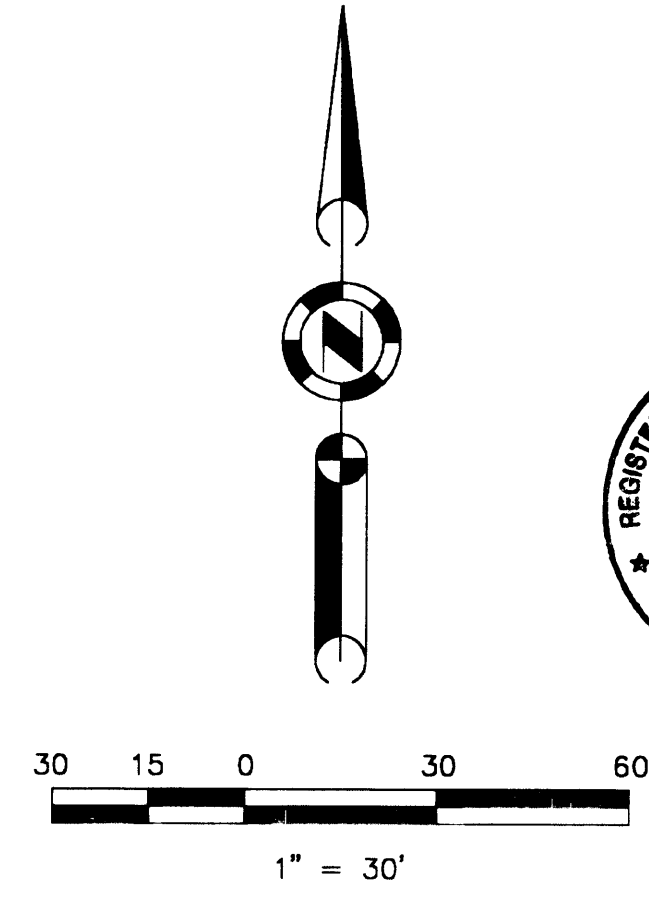
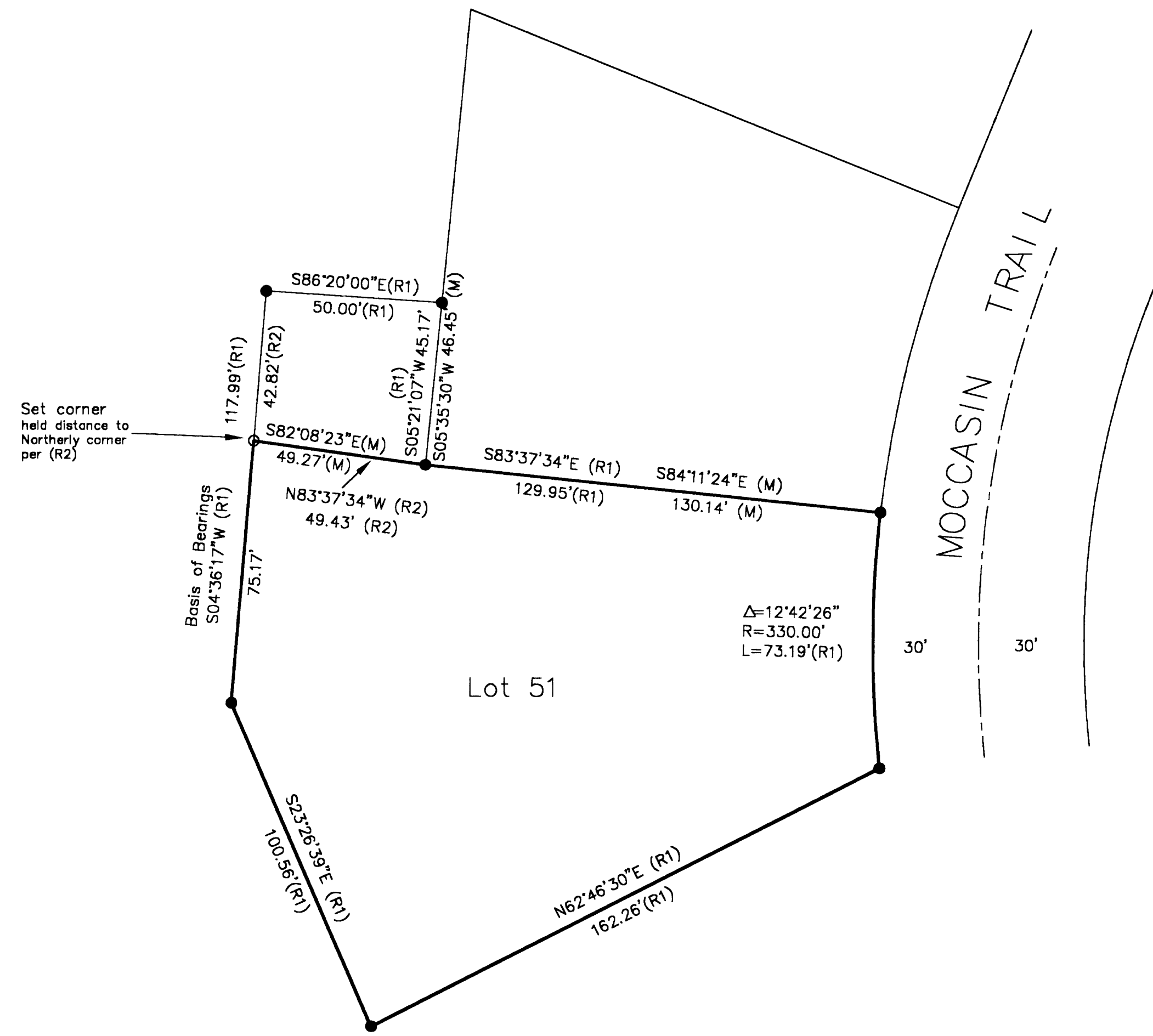

**BASIS OF BEARINGS**

The Basis of Bearings for this map is the West line of the Parcel, shown as S04°36'17"W on the map filed in Book 2 P.M. 38.

**LEGEND**

- SET 5/8" Rebar & Plastic Cap LS 2843
- FOUND Rebar with Aluminum Cap LS 2843
- (R1) RECORD per 2 PM 38
- (R2) RECORD per 248 O.R., 598
- (M) Measured

**RECORD OF SURVEY  
for  
Williamson Realty**

A portion of Lots 3,4&51, Graeagle Sub. No.3  
Book 2 P.M. page 38  
Sec. 22, T.22N.R.12E., M.D.M.  
Plumas County ~ California  
Scale 1" = 30' Dec. 2001

Hamby Surveying Inc.  
P.O. Box 1209  
Partola, CA 96122  
(530) 832-5571