

SURVEYOR'S STATEMENT

This map correctly represents a survey made by me or under my direction in conformance with the requirements of the Land Surveyors' Act at the request of John Bowers in August, 2001.

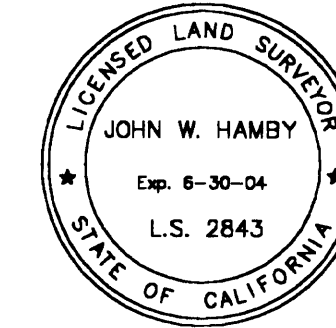

John W. Hamby
John W. Hamby LS 2843

COUNTY SURVEYOR'S STATEMENT

This map has been examined in accordance with Section 8766 of the Land Surveyors' Act this 14th day of December, 2001.

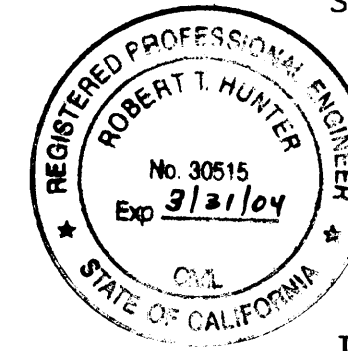

R. Tom Hunter
R. Tom Hunter RCE 30515
PLUMAS COUNTY SURVEYOR
License Expiration Date 3/31/04

RECORDER'S STATEMENT

Filed this 14th day of December, 2001 at 3:33 P.m. in Book 12 of Record of Surveys, at page 34, at the request of the County Surveyor.

Fee \$ 8.00
File No. 2001-10915

Judith Wells
County Recorder
by *Deborah A. Hansen*
Deputy

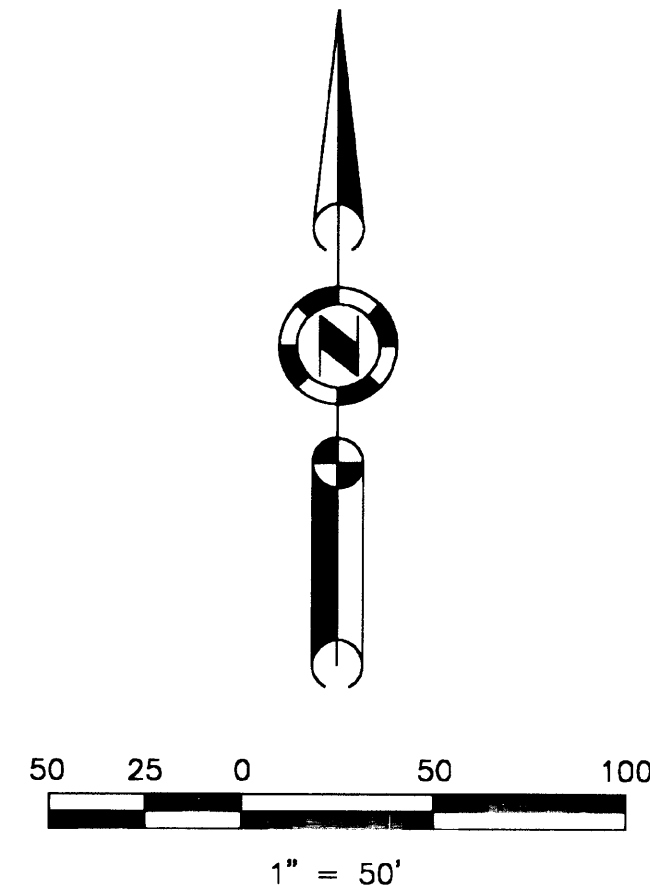
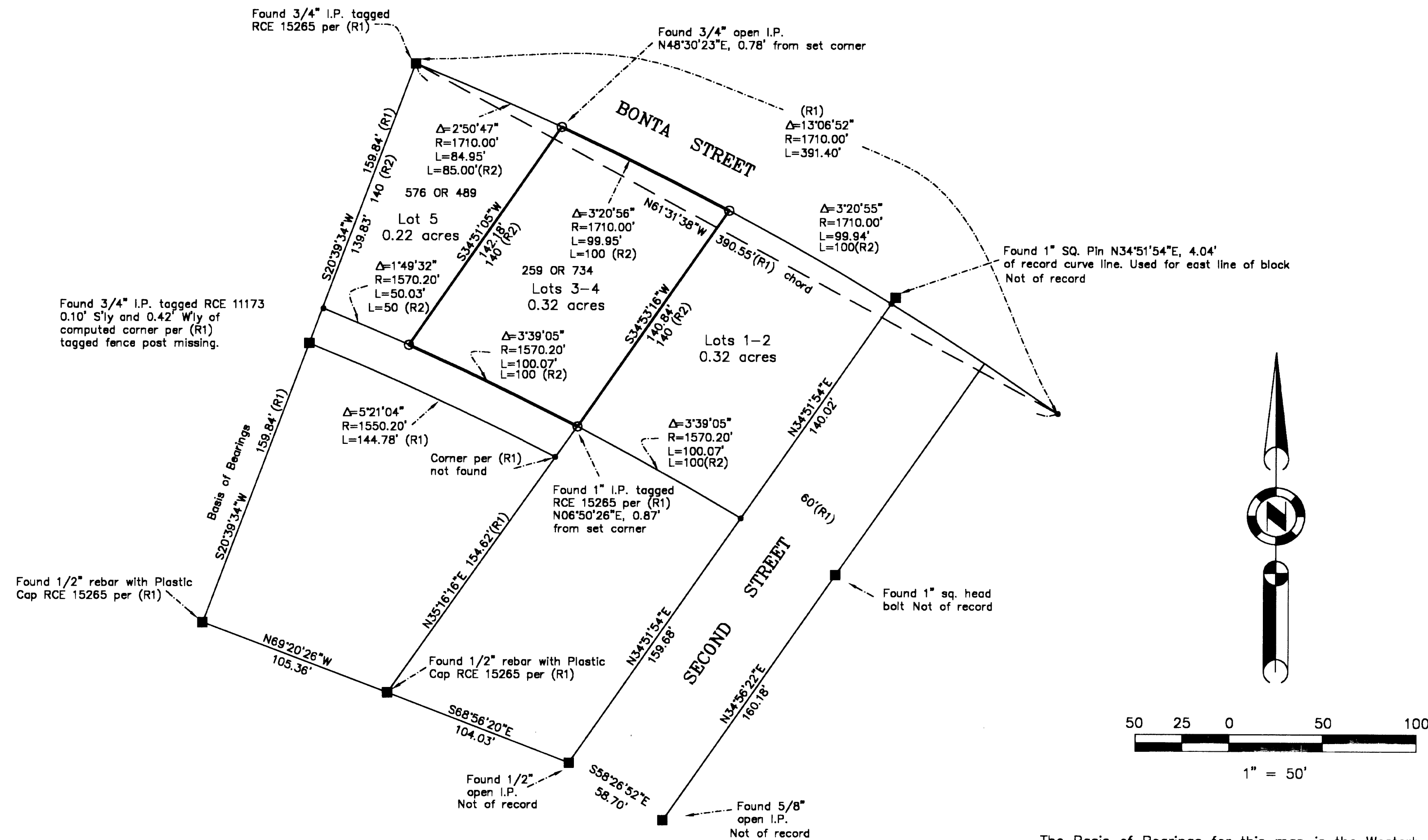

The Basis of Bearings for this map is the Westerly line of Block 3, shown as S20°39'34"W on the map filed in Book 5 RS page 57, Plumas County Records.

LEGEND

- FOUND point as described
- SET 5/8" rebar with Aluminum Cap LS 2843
- Nothing found or set
- (R1) RECORD and MEASURED per 5 RS 57 unless noted
- (R2) RECORD per Deeds

RECORD OF SURVEY for

John Bowers

Being a portion of Block 3 Town of Blairsden
Within the South 1/2 of Section 10
T. 22 N., R. 12 E., M.D.M.

Plumas County ~ California
Scale 1" = 50' August, 2001

Hamby Surveying Inc.
P.O. Box 1209
Portola, CA 96122
(530) 832-5571