

SURVEYOR'S STATEMENT

This map correctly represents a survey made by me or under my direction in conformance with the requirements of the Land Surveyors' Act at the request of City of Portola in July, 2001.

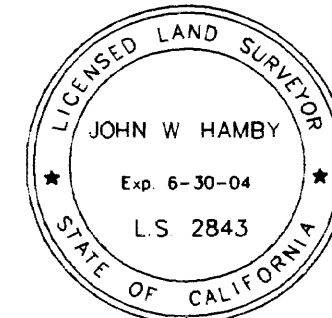

John W. Hamby
John W. Hamby LS 2843

COUNTY SURVEYOR'S STATEMENT

This map has been examined in accordance with Section 8766 of the Land Surveyors' Act this 26th day of October, 2001.



R Tom Hunter
R. Tom Hunter RCE 30515
PLUMAS COUNTY SURVEYOR
License Expiration Date 3/31/04

RECORDER'S STATEMENT

Filed this 30th day of October, 2001 at 4:18P.m. in Book 12 of Record of Surveys, at page 29, at the request of the County Surveyor.

Fee \$ 8.00
File No. 2001-09324

Judith Wells
County Recorder
by *Jay Haerck*
Deputy

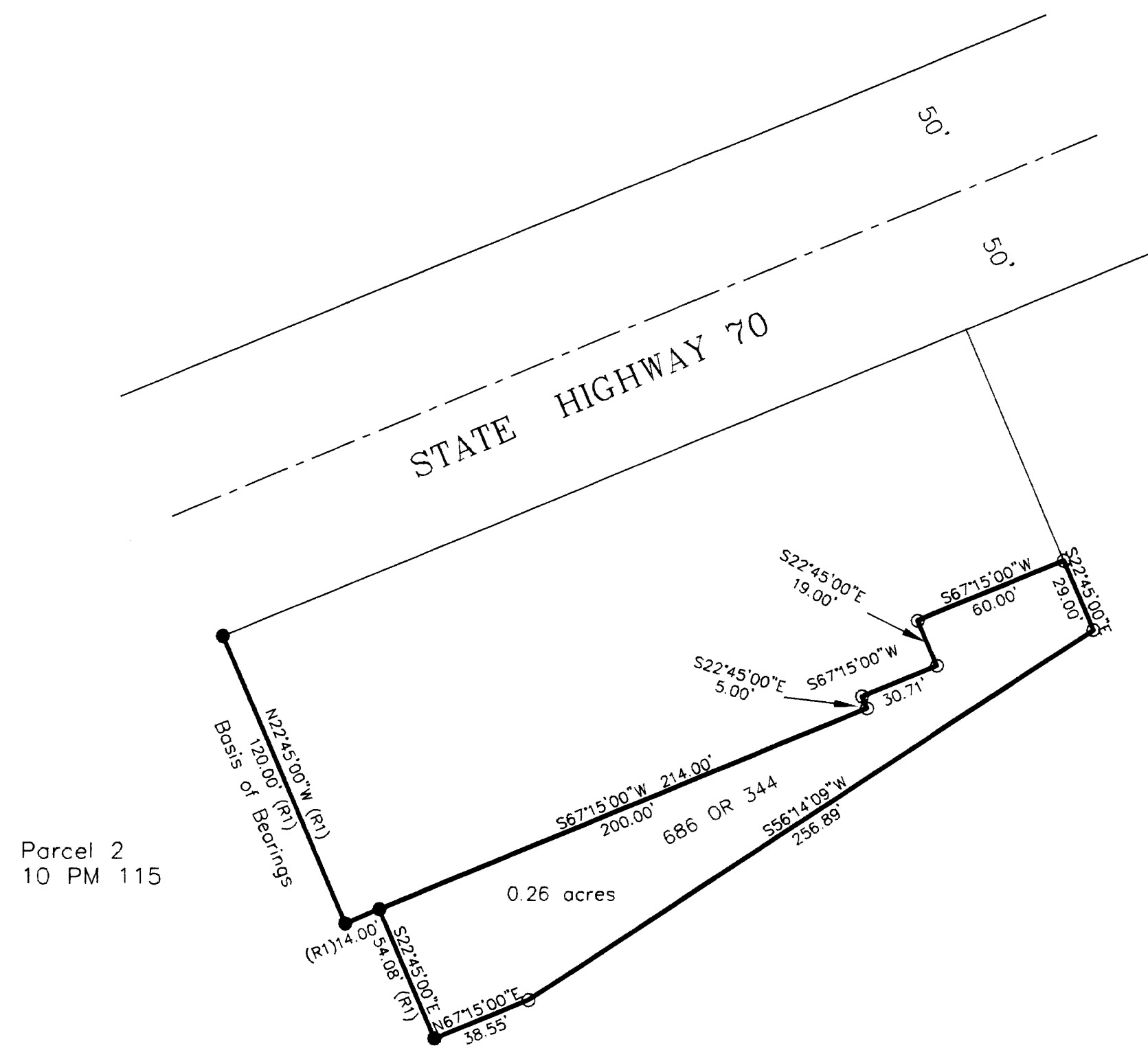
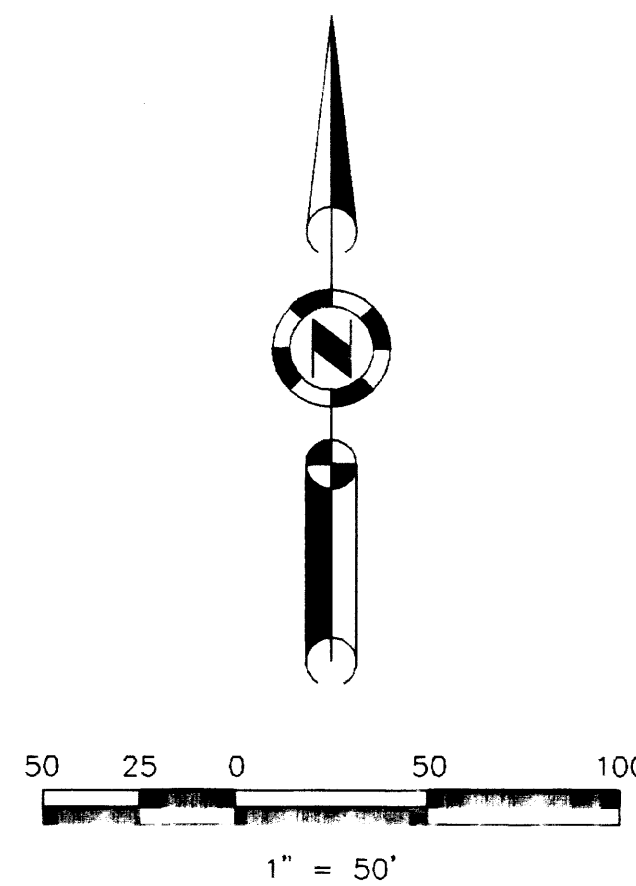

BASIS OF BEARINGS

The Basis of Bearings for this map is the Easterly line of Parcel 2 shown as S22°45'00"E on 10 PM 115, Plumas County Records.

LEGEND

- FOUND Rebar with Aluminum Cap LS 2843
- SET 5/8" Rebar & Aluminum Cap LS 2843
- (R1) RECORD per 10 PM 115.

RECORD OF SURVEY
for
CITY OF PORTOLA

A portion of Block 3 of Eastern Addition of Portola in Sec 36 T. 23 N., R. 13 E., M.D.M.

Plumas County, ~ California
Scale 1" = 50' August, 2001

Hamby Surveying Inc.
P.O. Box 1209
Portola, CA 96122
(530) 832-5571