

N89°59'13"W 1347.78' R/S 2-21

FND. 1974 B.L.M. BRASS CAP
A 30" PINE B.T. BEARS
N76°W 95.0'

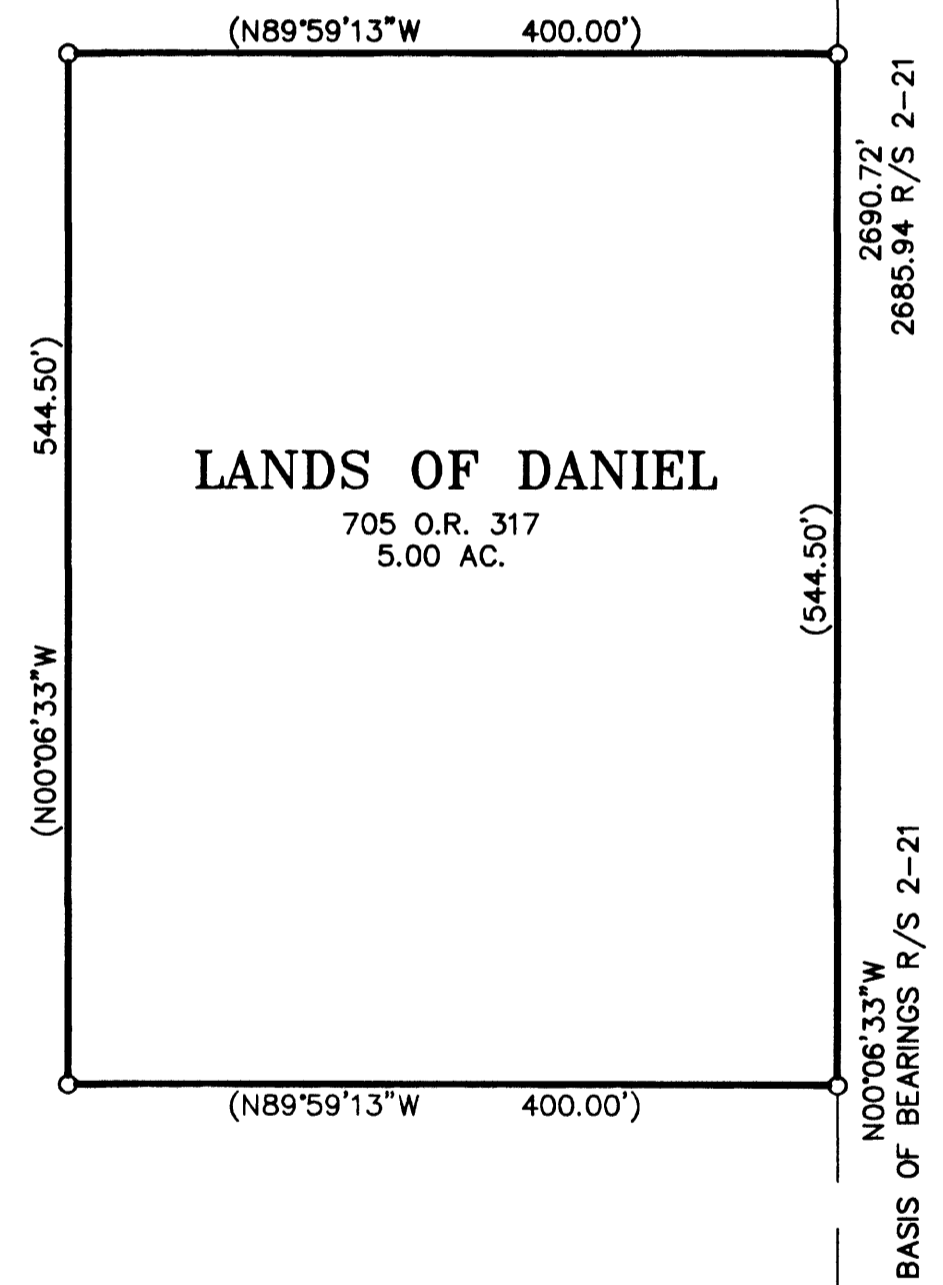

LANDS OF DANIEL
705 O.R. 317
5.00 AC.

(N89°59'13"W 400.00')

(N00°06'33"W 544.50')

(484.00')

2690.72'
2685.94' R/S 2-21

N00°06'33"W
BASIS OF BEARINGS R/S 2-21

1662.22'

FND. 1974 B.L.M. BRASS CAP
FOR 1/4 COR.
A 24" PINE B.T. BEARS
S78°W 9.9'

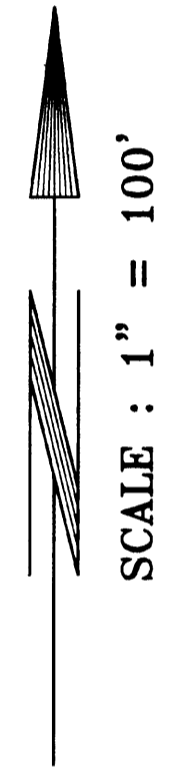

SURVEYOR'S STATEMENT

THIS MAP CORRECTLY REPRESENTS A SURVEY MADE BY ME OR UNDER MY DIRECTION IN CONFORMANCE WITH THE REQUIREMENTS OF THE LAND SURVEYOR'S ACT AT THE REQUEST OF DICK DANIEL.

Vernon H. Templeton
VERNON H. TEMPLETON, L.S. 4647



COUNTY SURVEYOR'S STATEMENT

THIS MAP HAS BEEN EXAMINED IN ACCORDANCE WITH SECTION 8766 OF THE LAND SURVEYOR'S ACT THIS 2ND DAY OF October, 2001

R. Tom Hunter
R. TOM HUNTER, PLUMAS COUNTY SURVEYOR R.C.E. 3051

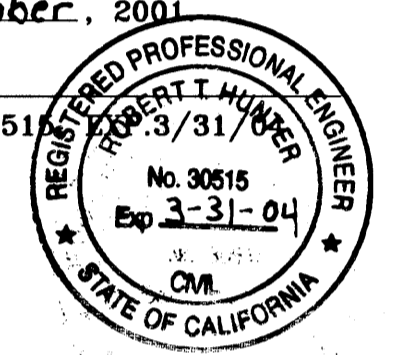

RECORDER'S STATEMENT

FILED THIS 3RD DAY OF October, 2001, AT 3:35 P.M. IN BOOK 12 OF RECORD OF SURVEYS, AT PAGE 27, AT THE REQUEST OF THE COUNTY SURVEYOR.

FEE: \$ 2.00
JUDITH WELLS, PLUMAS COUNTY RECORDER

FILE NO.: 2001-08442

BY: *Kaye Hancock*
DEPUTY

LEGEND

- FOUND 3/4" IRON PIPE TAGGED L.S. 2322 PER R/S 2-21.
- SET 1/2" REBAR TAGGED L.S. 4647.
- () INDICATES MEASURED AND RECORD PER 705 O.R. 317.
- ⊙ FOUND CORNERS AS NOTED.

**RECORD OF SURVEY FOR
DICK A. AND SANDRA JEAN DANIEL**

IN SECTION 32, T.28 N., R.6 E., M.D.B. & M.
PLUMAS COUNTY, CALIFORNIA

SCALE : 1" = 100'

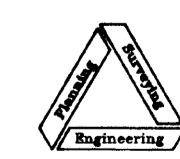

NST Engineering, Inc.
1495 Riverside Drive
Susanville, CA 96130
(530) 257-5173
2001-075 RS

8/20/01
SHEET 1 OF 1